SANDPRINTS

1955

Digitized by the Internet Archive
in 2024 with funding from
North Carolina Digital Heritage Center

https://archive.org/details/sandprints195500sanf

ALMA MATER

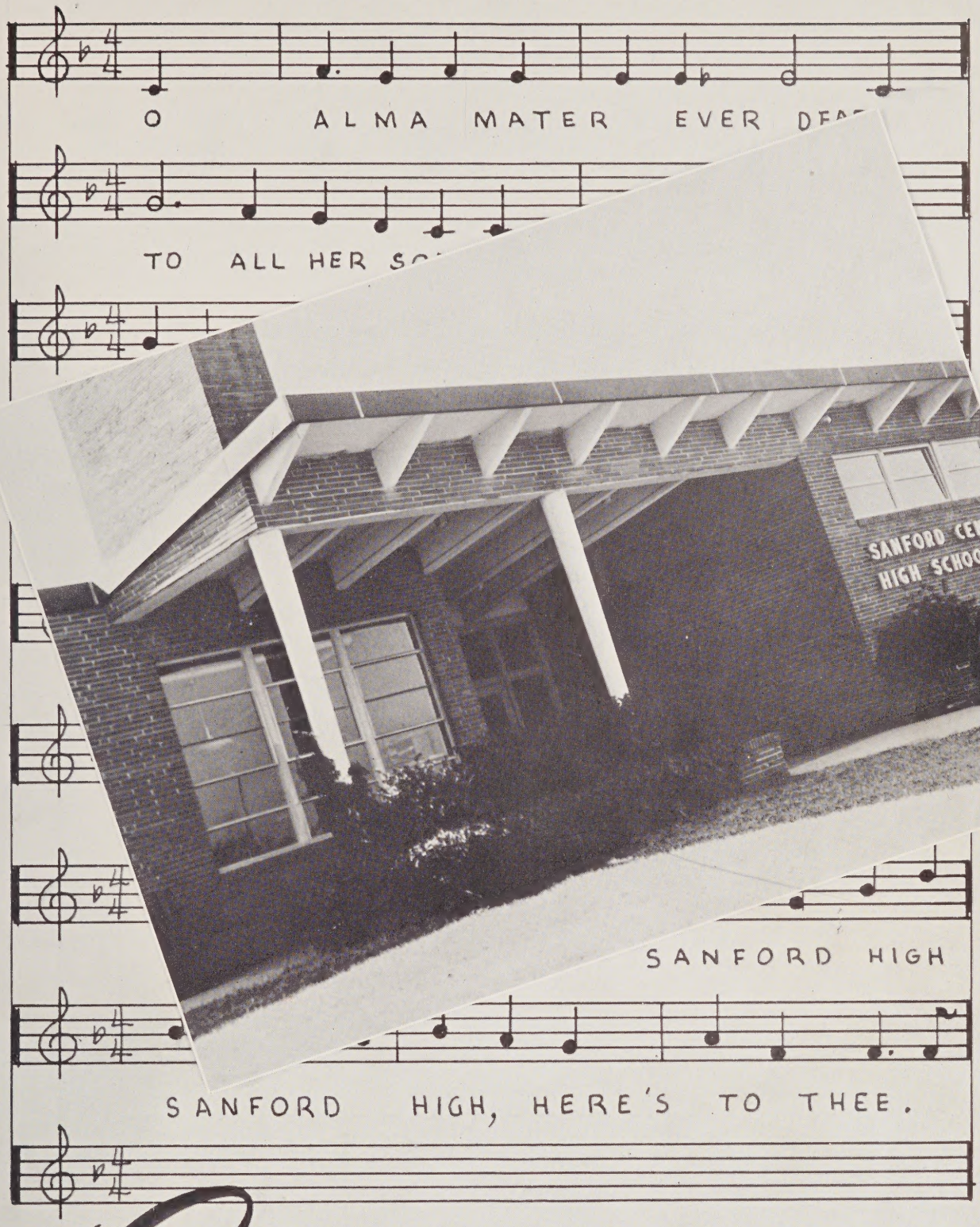

Sandprints of 1955

F O R E W O R D

The SANDPRINTS of 1955 is presented with a threefold purpose in mind for the Sophomores, Juniors, and Seniors of Sanford Central High School.

To the Sophomores this annual will bring the realization of a wonderful year full of meeting new people, of really getting into the swing of things, and the awesome knowledge that next year they will be upper-classmen.

To the Juniors this annual will be a review of the many events in which they have participated and also it will tell of a job well done—the presentation of a never-to-be-forgotten Junior-Senior Prom.

To the Seniors this annual will be a record of the best years of their lives by the words of an ever familiar song—our "Alma Mater."

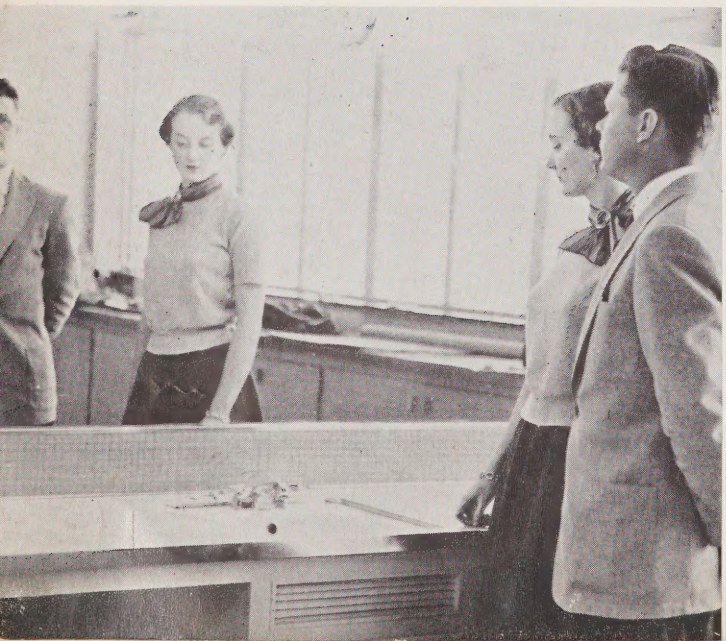

C O N T E N T S

"Thou Our Guiding Star Shall Be . . ."

ADMINISTRATION

"All Her Sons and Daughters Here . . ."

CLASSES

"Strong For the Right Thy Sons Shall Be . . ."

SPORTS

"Sanford High, Sanford High, Here's to Thee . . ."

FEATURES

"And Countless Others Far and Near . . ."

ADS

D E D I C A T I O N

It seems so right that we should dedicate this SANDPRINTS 1955 with its "Alma Mater" theme to one who has had in Sanford Central High School his dearest dream come true; without whose diligence and persistence we would not be enjoying these excellent facilities which are now ours.

Our deep heart-felt thanks for his wise counceling in all our problems, his unshakable confidence in us, and perhaps best of all, his very presence with us day by day, goes to our beloved superintendent, Mr. M. A. McLeod.

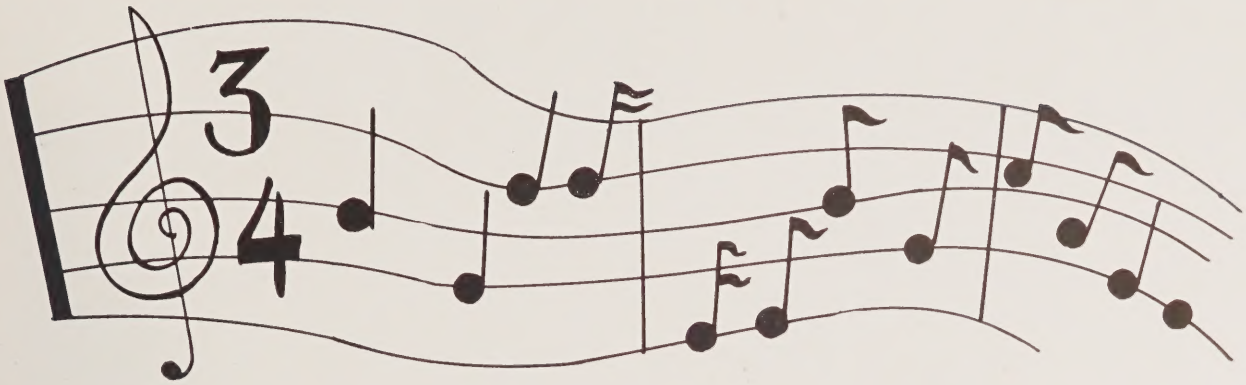

"Thou, our guiding

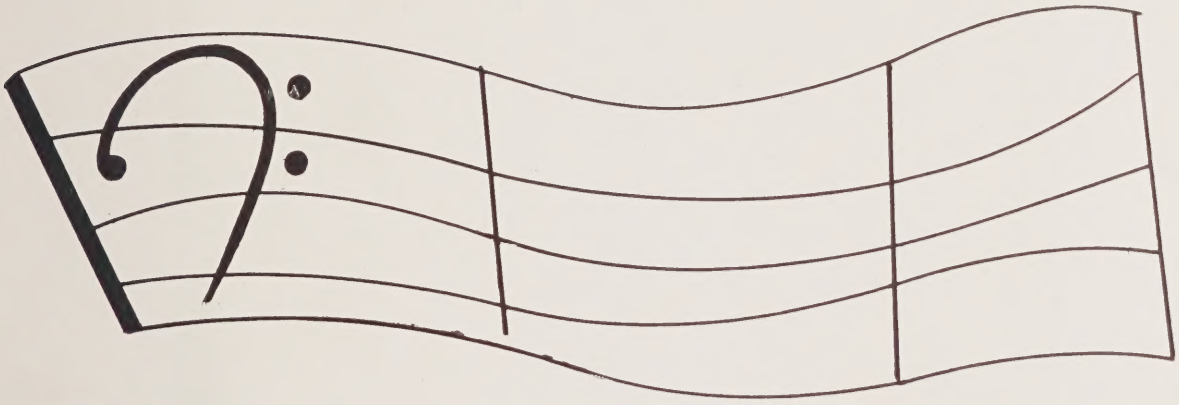

star shall be . . . ."

ADMINISTRATION

ADMINISTRATION

Mr. James R. Odom ..... *Principal*
Mr. M. A. McLeod ..... *Superintendent*

F A C U L T Y

LANGUAGE DEPARTMENT

Mr. Jerry Moody ..... *English*
Miss Ruth Cotton ..... *French, Latin*
Mrs. Freda Kriminger ..... *English*
Mr. Charles Huffman ..... *English*

SOCIAL SCIENCES

Miss Eleanor Tapp
Miss Jane Swindell

MATHEMATICS

Miss Audrey James
Mrs. James Bostic

F A C U L T Y

MUSIC

Miss Carolyn Brady . . . . . *Choral Music*
Mr. Gerald Willis . . . . . *Band*

SECRETARY

Miss Dannie Cameron Thomas

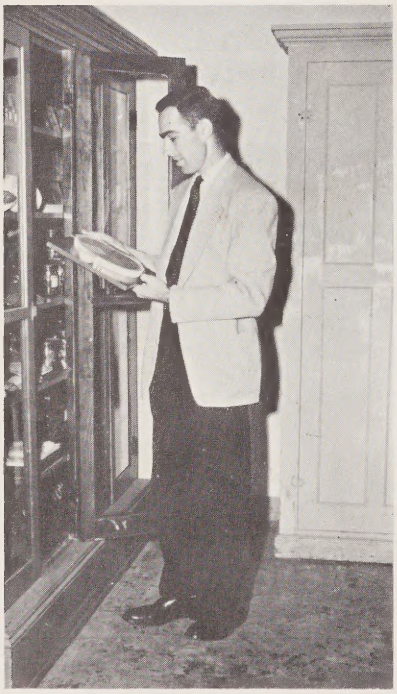

SCIENCE

Mr. Arnold R. Medlin

F A C U L T Y

VOCATIONAL EDUCATION

Miss Louise Beverly
Business

Mr. Vance Hulbert
Shop

Mrs. Philip Dusenbury
Home Economics

Mr. S. Del Mastro
Diversified Occupations

F A C U L T Y

LIBRARIAN

Miss Mary Lee Jackson

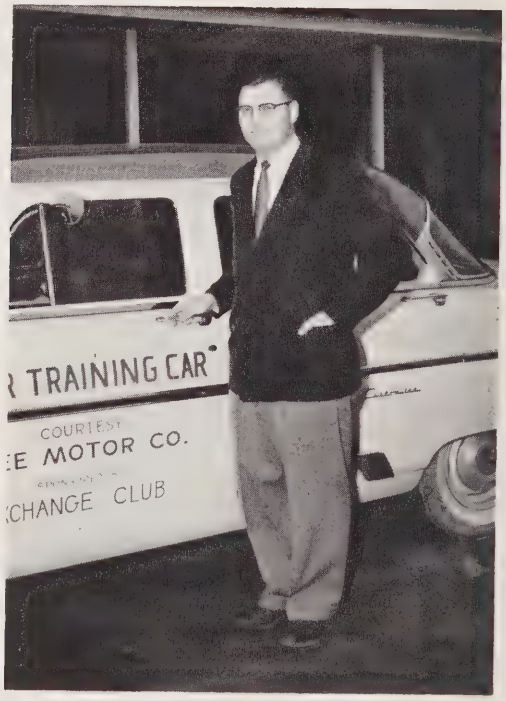

PHYSICAL EDUCATION AND DRIVER TRAINING

Mr. Robert K. Reynolds

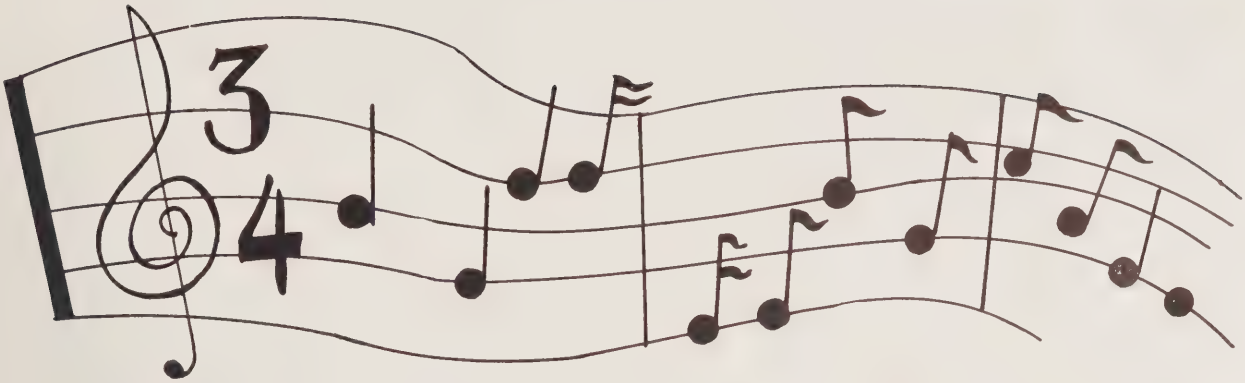

"All her sons and daughters here . . ."

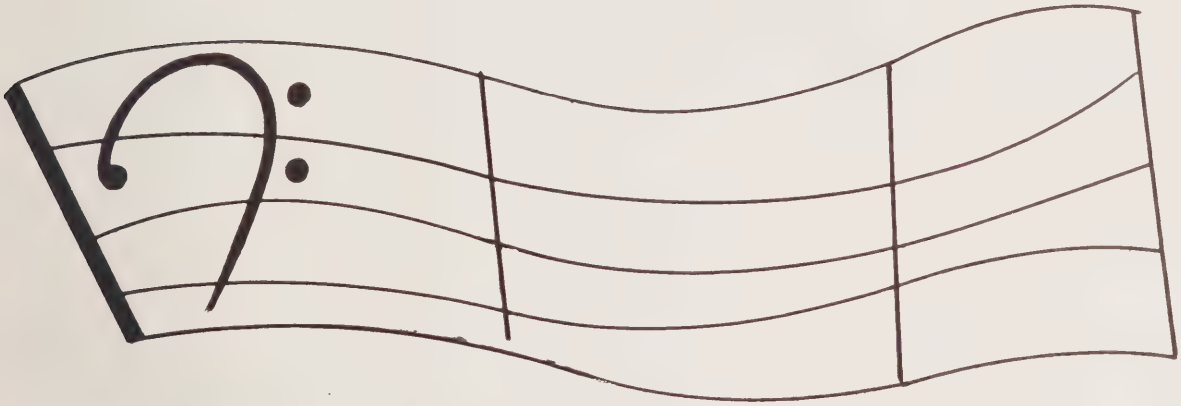

C L A S S E S

S E N I O R S

SENIOR OFFICERS

Miss Jane Swindell	*Class Sponsor*
Mr. Jerry Moody	*Class Sponsor*
Jimmy O'Connell	*Vice-President*
Nell O'Connell	*Secretary*
Tommy Farlow	*President*

S E N I O R S

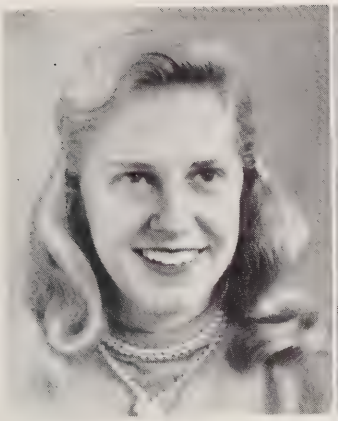

Gertrude Louise Adcock

"A halo of angel's hair, surrounds a face both sweet and fair."

F.H.A. 1, 2; Glee Club 1, 2; Band 1, 2; Dramatics Club 3, 4.

"How about that?"

Patricia Ann Powers Adcock

"A dream of a flower sparkling with dew."

Dramatics Club 3, 4; *Panorama* 4.

"Dig that."

Delores Jacqueline Atkins

"A bit of nonsense now and then, but charms to list without an end."

Glee Club 1, 2, 3; *San-Ju-Hi* Staff 2; Senior Tri-Hi-Y 3, 4; F.T.A. 4; Dramatics Club 3; *Panorama* Staff 4; Monogram Club 3, 4; Assistant Manager Basketball 3, Manager 4.

"But I couldn't find my book."

Edward Raymond Arnold

"The quiet mind is richer than a crown."

F.F.A. 1, 2, 3, 4; Carolina Farmer 4; Band 2, 3; Glee Club 4.

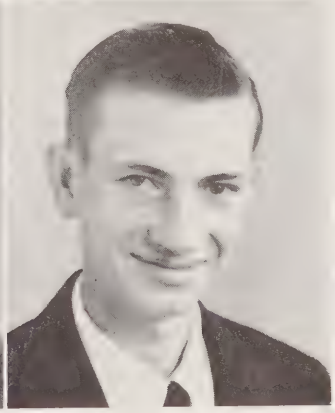

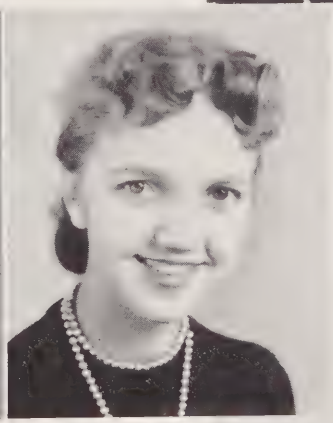

Norma Ann Beal

"Her smile is brightness in the dark."

F.H.A. 1, 2, Officer 2; Beta Club 3, 4; Dramatics Club 3, 4.

Mary Frances Berryman

"Beneath that air of thoughtful quiet, the liveliness to cause a riot."

Student Council 2; Beta Club 3, 4; Glee Club 4; Dramatics Club 3, 4.

"Laudy, laudy, laudy."

Jane Bland

"Her eyes as stars of twilight fair, like twilights too, her dusky hair."

Junior Tri-Hi-Y 1, 2; Senior Tri-Hi-Y 3, 4; *San-Ju-Hi* 2; Glee Club 1, 2; Homecoming Attendant 4; Student Council 1.

"Turn on the radio."

Lillie Malinda Bradsher

"A smile, a joke, a word of cheer, it's pleasant just to have her near."

Glee Club 2, 3, 4; Senior Tri-Hi-Y 3, 4; Dramatics Club 2, 3, 4; *Panorama* Staff 4.

"Who said so?"

S E N I O R S

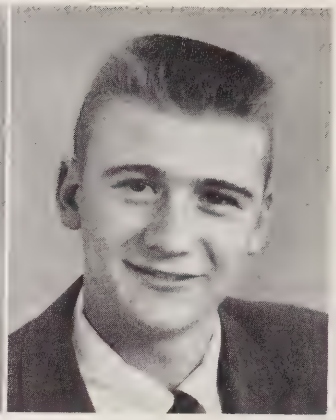

Robert Webb Brame

"His quips will live forever."

Student Council 1, 2; Camera Club 3.

"This is another one of those days . . . with 24 hours."

Philip L. Brown

"Never angry, always gay, sunshine to brighten the brightest day."

Dramatics Club 3, 4, Officer 4; Superlative 4.

"I'm not good looking, I'm Handsome."

Ida Lee Bruton

"A very smart and charming lass."

Student Council 1, 2, Class Officer 1; Dramatics Club 3, 4; Beta Club 3, 4; Glee Club 4; Oratorical Medal 3.

"Good Granny."

Elwin Buchanan, Jr.

"A solemn face with twinkling eyes, the road to fame before him lies."

Camera Club 3; Key Club 3, 4; Student Council 4.

Mary Clark Buchanan

"A Dresden doll of perfect contours, Cupid's kept busy by her allures."

Glee Club 1, 2, 3, 4; Junior Tri-Hi-Y 2; Dramatics Club 3, 4.

"Gee Thanks!"

Janet Muriel Burge

"Manner, not gold, is woman's best adornment."

Glee Club 1, 2, 3, 4; Home Economics Club 1, 2; Senior Tri Hi-Y 3, 4; Junior Music Club 3, 4; F.T.A 4.

"Good Land!"

Jean Johnson Campbell

"A prancing miss of Diana's grace, before the band she sets the pace."

F.H.A. 1, 2, Officer 2; Camera Club 3; Dramatics Club 3; Majorette 2, 3; Chief 4.

"Don't believe a word of it."

Carolyn Juanita Caviness

"Her placid ways and gentle smile, even the hardest of hearts beguile."

F.H.A. 1, 2, Officer 2; Senior Tri-Hi-Y 3, 4; Dramatics Club 3, 4; Junior Music Club 3, 4, Officer 4; Glee Club 1, 2, 3, 4; Sandprints Staff 4.

"I know what you mean."

S E N I O R S

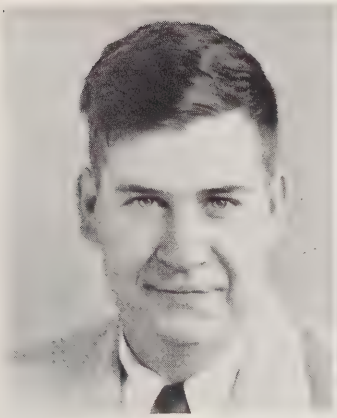

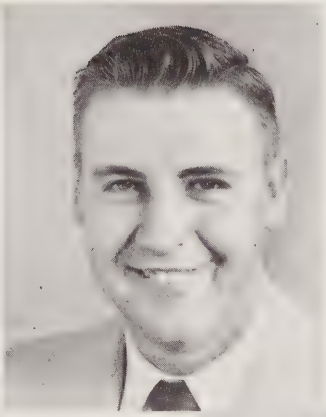

Hugh Noel Childers

"A face with gladness overspread."

Student Council 2, Officer 2; Sports Club 3; Manager Football 1, 2; Manager Baseball 2, 3; Monogram Club 1, 2, 3, 4.

"What's up, Doc?"

Wade A. Childress

"He lives his life without a care, forever willing to give and share."

Monogram Club 2, 3, 4; D.O. Club 4.

"Ain't I though!"

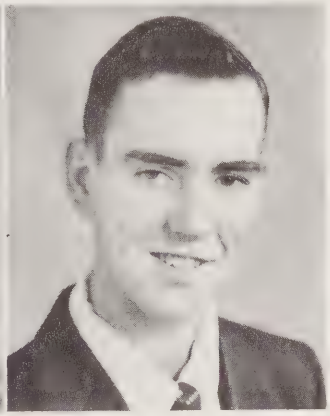

Edna Collins

"An artist did this idol wrought."

Billy Cooper

"A serious boy, a determined man, he'll go far in this land."

Glee Club 1; Landscape Club 3; Wildlife Club 3, 4; D.O. Club 4.

"Who, me talking?"

Gene A. Cox

"Behind this mild and expressive face there romps a wit at speedy pace."

Class Officer 1; Glee Club 2, 3, 4; Key Club 3, 4, Officer 4; Waiter Junior-Senior Prom 2; Track 3; Camera Club 3; Football 2, 3, 4, Captain 4; Monogram Club 2, 3, 4, Officer 4; Superlative 4.

"Dag-gone!"

Anne Ellen Crowder

"It matters not what your thoughts are but what you are."

Junior Tri-Hi-Y 1, 2; Senior Tri-Hi-Y 3, 4, Officer 4; Glee Club 1, 2, 3; Student Council 2, 3; F.T.A. 4, Officer 4; Class Historian 4; Superlative 4; *Panorama* Staff 4.

"Ain't no place like Georgia."

Billy W. Dowdy

"Fond memories of him we'll always keep."

Wildlife Club 3, 4; Landscape Club 3, 4.

"Ain't gonna be long now."

Janet Delores Eagle

"Very dainty and feminine of ways, this star of our team merits our praise."

Home Economics Club 1, 2, Officer 2; Junior Tri-Hi-Y 1, 2; Glee Club 1, 2, 3, 4; Basketball 1, 2, 3, 4, Co-Captain 4; Monogram Club 3, 4; Dramatics Club 3, 4; Superlative 4.

"I never saw such."

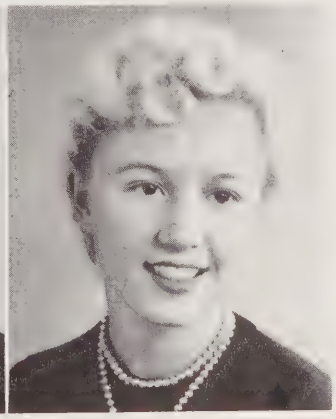

S E N I O R S

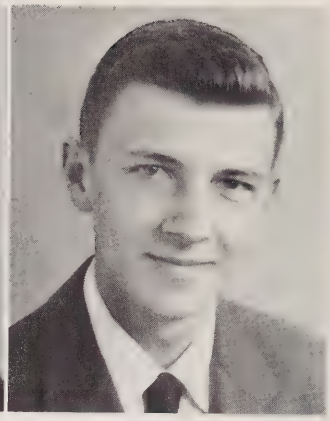

Rebecca Jane Ellis

"A smile so ready, a smile so gay, enough to melt your troubles away."

Junior Tri-Hi-Y 1, 2, Officer 2; Senior Tri-Hi Y 3, 4; Beta Club 3, 4; Junior Music Club 3, 4, Officer 4; Glee Club 1, 2.

Thomas A. Farlow

"A solid, dependable, all around guy, opinions of him are nothing but high."

F.F.A. 1; Basketball 1, 2, 3, 4; Monogram Club 2, 3, 4, President 4; Waiter Junior-Senior Prom 2; Key Club 3, 4; Camera Club 3; Junior-Senior Prom Committee Chairman 3; Class President 1, 4; Student Council 4; Sandprints Staff 4; Bus Driver 4; Superlative 4.

"Hi, Babe!"

Peggy Fincher

"Ability is reflected in her face."

Student Council 1; Class Play 2; Dramatics Club 3; Beta Club 3, 4, Officer 4.

"That just tears me up."

Mary Linda Foushee

"Pure as an angel, sweet as love."

Junior Tri Hi Y 1, 2, 3, 4; Beta Club 3, 4; F.T.A. 4; Junior Music Club 3, 4, Officer 3, 4; *San-Ju-Hi* Staff 1, 2; Glee Club 1, 2, 3, 4; Junior-Senior Waitress 2; Junior Senior Prom Committee Chairman 3. Student-of-the-Month 2, 4; Marshal 3; Homecoming Court 3; Sandprints Staff 3, 4, Business Manager 4; Superlative 4.

"But this IS important."

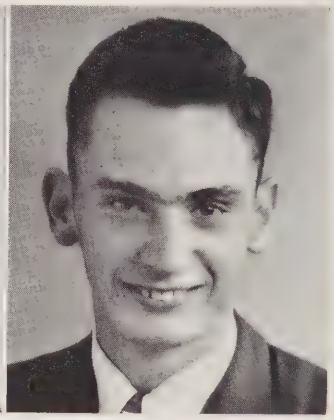

Jean Alston Futrelle

"By the work one knows the workman."

Junior Tri Hi-Y 1, 2; Senior Tri-Hi-Y 3, 4; Band 1, 2; Glee Club 1, 2, 3; Student Council 4, Officer 4; Dramatics 3; Marshal 3; Superlative 4; F.T.A. 4; Beta Club 4; *Panorama* Business Manager 4.

"Ah, curses."

Robert Graham Gaster, Jr.

"A friend to all, both kind and true."

F.F.A. 1, 2; F.T.A. 4; *Panorama* 4; Basketball Manager 4.

Ellen Gladys Godwin

"As gentle as the winds that blow, as steadfast as the ground below."

F.H.A. 2; Junior Tri Hi-Y 1, 2; Senior Tri Hi-Y 3, 4, Officer 3; Dramatics Club 3, 4, Officer 4; Glee Club 2, 3, 4; Beta Club 3, 4; *Panorama* Staff 4; Historian 4; Superlative 4.

Nellie Marie Gonella

"A dainty miss, a work of art, a graceful manner, a loving heart."

F.H.A. 1, 2; Glee Club 2, 3, 4; Majorette 2, 3, 4; Dramatics Club 3, 4, Officer 4; Senior Tri-Hi-Y 3, 4.

"Ain't that sumthin?"

S E N I O R S

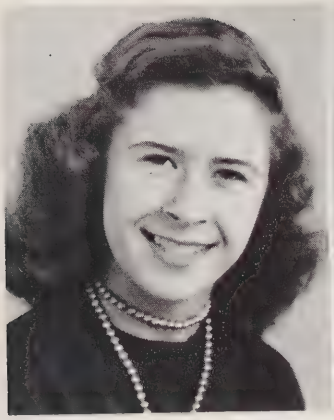

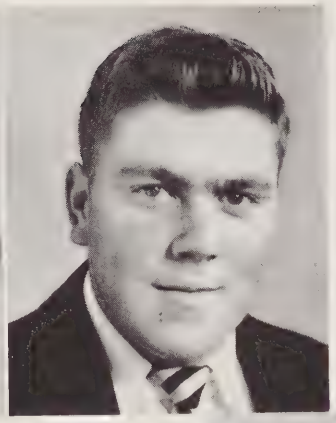

Yvonne Gonella

"In her tongue is the law of kindness."

Glee Club 1, 2; Dramatics Club 3; Beta Club 3, 4.

"What! More Chemistry?"

Glenn M. Griffin

"An impish chuckle, another joke, before we look, we know who spoke."

F.F.A. 1, 2; Sports Club 3; Class Play 2; Landscape Club 3; Wildlife Club 4; Bus Driver 4; Band 1, 2, 3, 4.

"How should I know?"

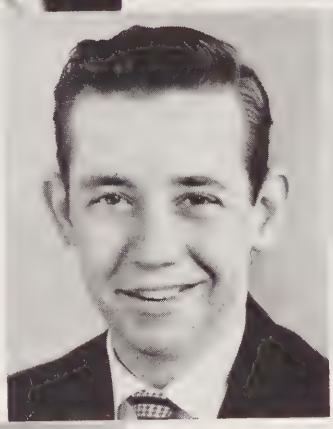

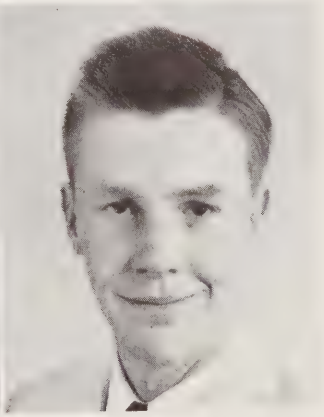

Billy Joe Gunter

"If all could share his love of fun, depression would descend on none."

Glee Club 1; Wildlife Club 3, 4; D.O. Club 3, 4.

"Me be quiet? Never Happen."

Roy Stephen Hall

"His deep voice carries for many a mile, and farther still, his winning smile."

Class Play 2; Student Council 2; Basketball 2. Class President 2; D.O. Club 4; F.F.A. 1, 2, 3, 4, President 4; Carolina Farmer 4.

Ernestine Harrington

"A better friend you'll never meet."

F.H.A. 1, 2; Beta Club 3, 4; F.T.A. 4.

"Well, you don't do it that way."

Linda Lee Harris

"A charming maid with auburn hair who always has a smile to spare."

Senior Tri-Hi-Y 3, 4; Junior Music Club 3, 4; Glee Club 1, 2, 3, 4.

"Go cat!"

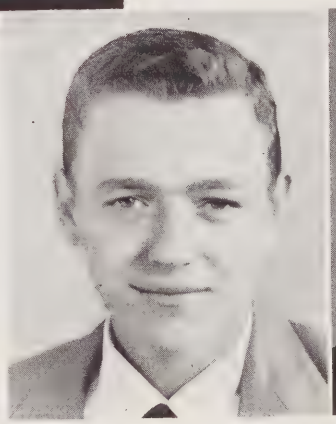

Daniel Harward

"Speech is silver, silence, golden."

Glee Club 1, 2; F.F.A. 1, 2, 3, 4, Officer 2, 3, 4; Carolina Farmer 4.

Catherine Haskins

"Of all the charms which she has lent, the greatest is her self-content."

Glee Club 1, 2; Basketball 1, 2; Senior Tri-Hi-Y 3; Dramatics Club 3, 4.

S E N I O R S

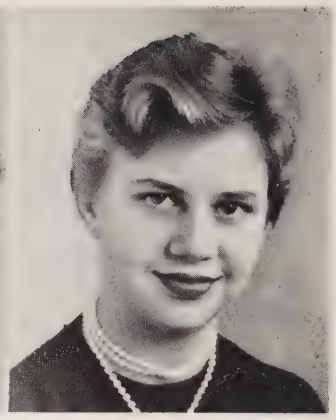

Patricia Ann Hendricks

"Dark of eyes, and dark of hair, smile so lively, skin so fair."

Dramatics Club 1, 2, 3, 4.

Janet Elizabeth Hodges

"A spark of brightness in any room."

Glee Club 1, 2, 3, 4; Student Council 1; Junior Music Club 3, 4, Officer 4; Beta Club 3, 4; Senior Tri Hi Y 3, 4; Marshal 3; Monogram Club 4; Cheerleader 1, 3, 4; F.T.A. 4; *Panorama* Staff 4; Testator 4.

"Oh, Y'all, I'm in the biggest mess."

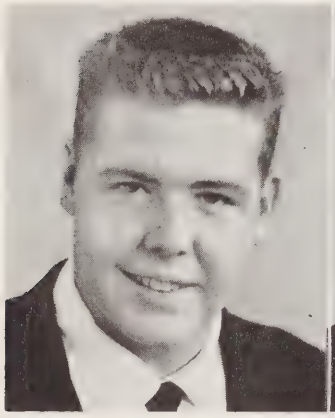

William E. Horner, Jr.

"And when he chose to sport and play, no dolphin ever was so gay."

Football 1, 3, 4; Junior Rotarian 4; Monogram Club 4.

Jesse Holder

"I want to live each minute with courage, zest and grace."

F.F.A. 1, 2, 3, 4; Wildlife Club 4.

"You know it too?"

Sarah Elizabeth Isenhour

"So dainty fair, so gentle wise, love's pure light within her eyes."

San-Ju-Hi Staff 1; Glee Club 1, 2, 3; Junior Music Club 3, 4; Beta Club 3, 4; Flag Bearer 3; Junior Tri Hi-Y 1, 2; Senior Tri Hi-Y 3, 4.

"Ain't that amazin'?"

Lacy Mac Johnson

"Humor is based upon courage."

Sports Club 1, 2; Football 2; Monogram Club 2, 3, 4; Key Club 3, 4.

Beverly Ann Johnston

"I shall go softly all my years."

Class Play 2; Student Council 2; Glee Club 1, 2, 3, 4; Beta Club 3, 4; Dramatics Club 3, Officer 3; Junior Music Club 3, 4; *Panorama* Staff 4.

"Ya got any Money?"

James C. Jones

"For that eye so modestly beaming, you ne'er think of mischief he's dreaming."

Dramatics Club 3, 4; *Panorama* Staff 3, 4.

S E N I O R S

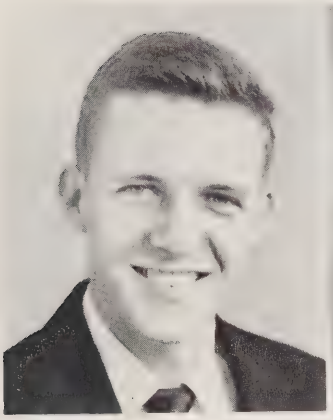

Larry K. Jordan

"A helping hand, able and kind."

Ellen Jean Joyce

"Better be small and shine than tall and cast a shadow."

Glee Club 1, 2, 3, 4; Camera Club 3; Dramatics Club 3, 4.

"Well, I never!"

Polly Kelly

"Her very frowns are fairer far, than smiles of other maidens are."

Glee Club 1, 2, 3, 4; Dramatics Club 3; Beta Club 3, 4, Officer 4.

"What the hay."

Sybil Ann Kelly

"We love her for her comely grace, her golden hair; angelic face."

Glee Club 1, 2, 3; Junior Tri-Hi-Y 1, 2, Officer 2; *San-Ju-Hi* Staff 2; Student of the Month 2; Junior Senior Prom Waitress 2; Marshal 3; Homecoming Court 3; Junior Music Club 3, 4; Beta Club 3, 4; Senior Tri-Hi-Y 3, 4; F.T.A. 4, Officer 4; *Panorama* Staff 4; SANDPRINTS Staff 4; Superlative 4.

"Beats me."

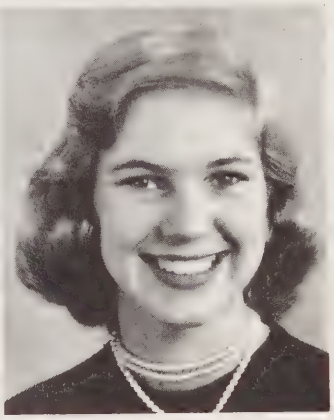

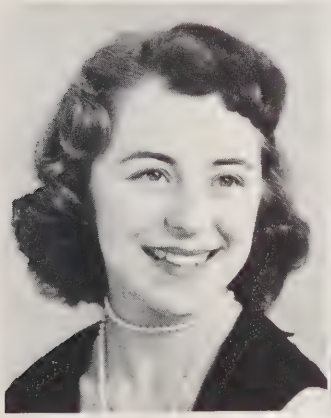

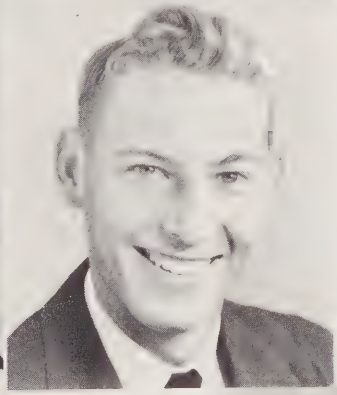

Betty Irene Key

"A dancing shape, an image gay, to haunt, to startle, and way-lay."

Junior Tri-Hi-Y 1, 2; Senior Tri-Hi-Y 3; Home-Economics Club 1, 2; 4-H Club 1; Glee Club 1, 2, 3, 4; Dramatics Club 3.

"I mean, you know."

Herman Lee King

"His gesture, motion, and his smile, his wit, his voice our hearts beguile."

Baseball 1, 2, 3, 4; Basketball 2, 3, 4; Football 2, 3, 4; Student Council 1, 3; Junior-Senior Prom Waiter 2; Junior Rotarian 4; Monogram Club 1, 2, 3, 4; Key Club 3, 4; Superlative.

Carolyn Faye Knight

"Grace was in her steps, heaven in her eyes."

Basketball 1; Glee Club 1, 2; Dramatics Club 3; Student Council 4.

"How 'bout that."

William Leonard Lassiter

"Handsome faces are those that wear whole-souled honesty there."

Landscape Club 3; Wildlife Club 3, 4; Bus Driver 4.

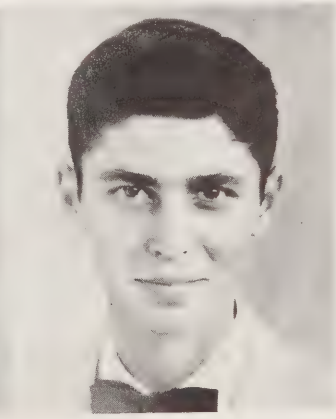

S E N I O R S

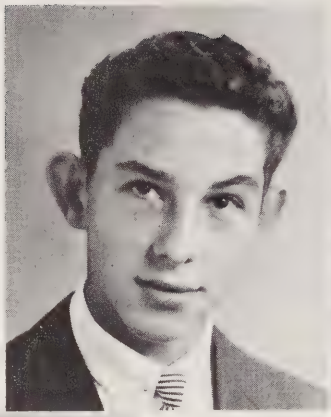

John Micheal Lazarus

"The will to follow or art to lead."

Band 1, 2, 3, 4; Drum Major 3, 4; Beta Club 3, 4; Key Club 3, 4; Student Council 4, Dramatics Club 3, Class Officer 1; Junior-Senior Prom Waiter 2; Marshal 3; Boys' State 3; Glee Club 1, 4; Superlative 4.

Ann Lee

"With a song in her heart we behold her adorable face."

Junior Tri-Hi-Y 1, 2; Senior Tri-Hi-Y 3, 4; Student of the month 3; Glee Club 1, 2, 3, 4, Accompanist 1, 2, 3, 4; Junior Music Club 3, 4; Superlative 4.

"Guess what? Y'all."

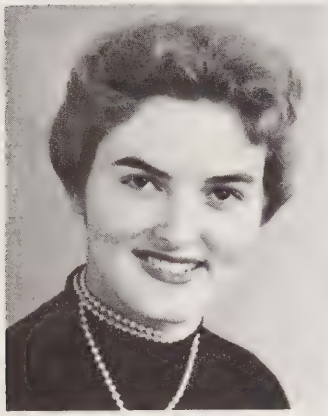

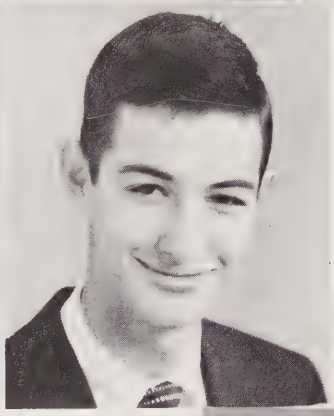

Frances De-Laine Liles

"To see her is to love her."

F.H.A. 1, 2; Glee Club 1, 2, 3, 4; Dramatics Club 3, 4; *Panorama* Staff 4; Senior Tri-Hi-Y 3, 4.

"Well you better believe it."

Edgar Lineberry

"The hand that follows intellect can achieve."

Class Officer 1, 2, 3; Football 1, 2, 3; Basketball 1, 2, 3; Beta Club 2, 3, 4; Boy's State 3; Marshal 3.

"Foot! I'll be doggone."

Glenn David Lloyd

"He can be jolly and full of mirth, he can be serious and down to earth."

Student Council 1; Glee Club 1, 2; F.F.A. 1; Band 1, 2, 3, 4; F.T.A. 4.

Jack Eugene McBride

"To give my very best to life should be my greatest aim."

Class Officer 1; Track 1, 2, 3; Glee Club 4; Superlative 4.

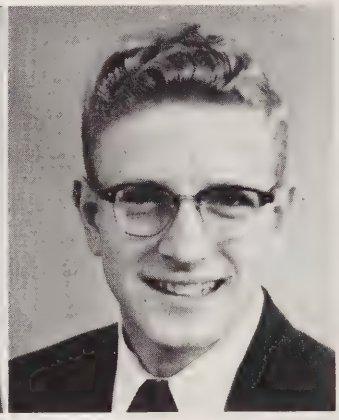

Patricia Lee McFadyen

"The heavens such grace did lend her that she might be admired."

Glee Club 1, 2, 3, 4; Junior Music Club 3, 4, Officer 4; Dramatics Club 3; F.T.A. 4, Officer 4; Junior Tri-Hi-Y 1, 2; Senior Tri-Hi-Y 3, 4; Student of the Month 2; *San-Ju-Hi* Staff 1; *Panorama* Staff 4; Class Prophet 4.

"You lie."

Catherine Faye Maddox

"Oh maiden fair, and young, and wise."

Home Economics Club 1, 2; Glee Club 1, 2; Beta Club 3, 4.

"You better believe it."

S E N I O R S

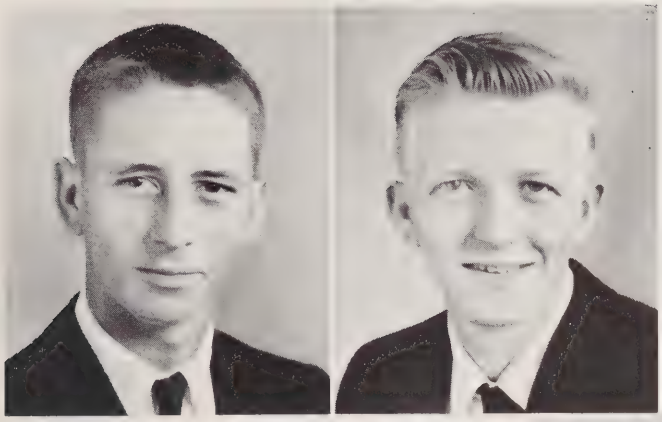

Jerry Maddox

"By the work one knows the workman."

F.F.A. 1, 2, 3; Basketball 1, 2, 3; Monogram Club 2, 3; D.O. Club 4.

Leondus Roger Marshburn

"His qualities have stood the test; he's not better, he's the best."

Manager Basketball 3; Wildlife Club 3; Landscape Club 3, 4; Monogram Club 4.

Glenn Martin

"My crown is in my heart, not on my head."

4-H Club 1, 2; Landscape Club 3; Wildlife Club 3, 4.

"Don't feel bad."

Sylvia Matthews

"Webster gave us not the words to express her gift of love and happiness."

F.H.A. 1, 2, Officer 1, 2; Senior Tri Hi-Y 3; *Panorama* Staff 3, 4.

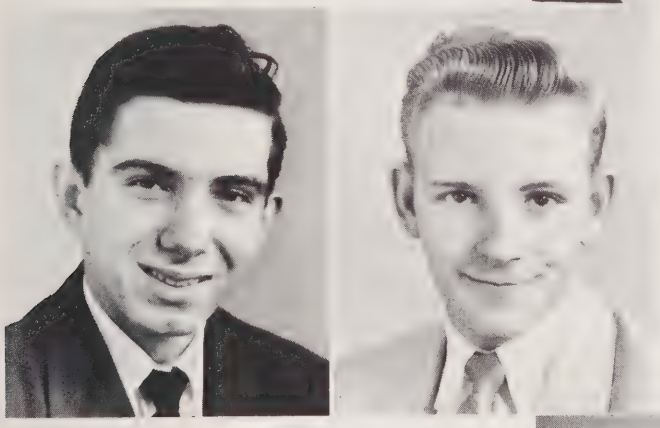

Clyde Morgan

"I want to laugh with the common man, I want to aid him when I can."

Camera Club 3; D.O. Club 4; Wildlife Club 2, 3, 4.

"I'd do it for a white man."

Charles Edward Nance

"Contentment in your glad heart lies."

4-H Club 1; D.O. Club 3, 4; Wildlife Club 3, 4.

John Newlin

"Strength of character, strength of arms."

Band 1, 2, 3, 4; Glee Club 2, 3, 4; Football 1, 2, 3, 4; Student Council 2, 4, Student President 4; Key Club 3, 4, Officer 4; Dramatics Club 3, 4, Officer 4; Superlative 4; Class Prophet 4.

Anthony J. Norungolo

"A handsome lad that owns the art of winning every female heart."

Class Officer 2; Football 1, 2; Junior-Senior Prom Waiter 2; Student Council 3; D.O. Club 3, 4.

"Corn row."

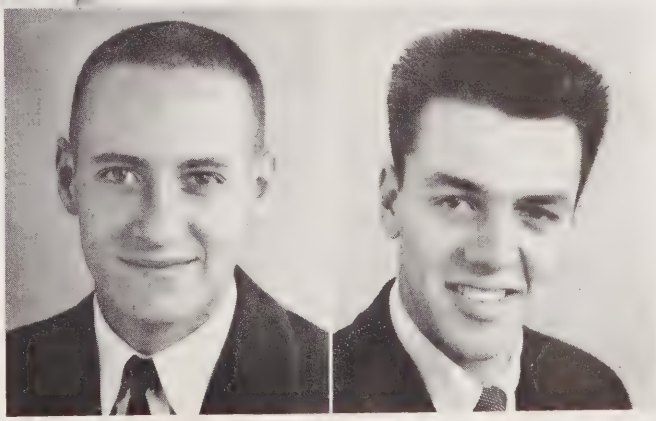

S E N I O R S

Gordan Lee O'Briant, Jr.

"Quick of wit, sharp of mind, wisdom that mellows as a wine."

Football 1, 2, 3; Camera Club 3; Beta Club 3, 4, Officer 4.

Evelyn Joy O'Connell

"Radiant eyes, charming and gay, a sweet smile that steals your heart away."

Basketball 2; Class Officer 1; Class Play 2; Student Council 1; Glee Club 1, 2, 3, 4; Junior-Senior Prom Waitress 2; Cheerleader 3, 4, Chief 4; Marshal 3; Dramatics Club 3; Monogram Club 3, 4; Senior Tri-Hi-Y 3, 4; Junior Music Club 3, 4, Officer 4; Beta Club 3, 4.

"Y'all yell."

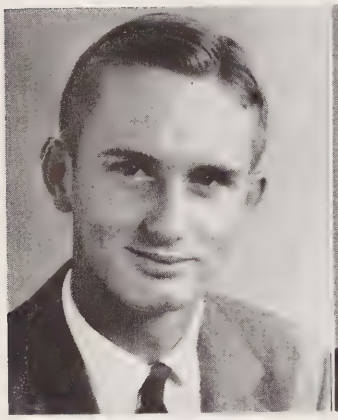

Jimmy Lee O'Connell

"A tall and stately man of the world."

Student Council President 2; Football 4; Baseball 4; Basketball 2; Junior-Senior Prom Waiter 2; Chief Marshal 3; Bus Driver 3, 4; Class Officer 1, 2, 4; Key Club 3, 4.

Nell O'Connell

"Love of bustle is not industry."

Class Officer 1, 4; Basketball 1, 2, 3, 4; Glee Club 1, 3, 4; Student Council 1, 2; Class Play 2; Junior-Senior Prom Waitress 2; Homecoming Court 3; Dramatics Club 3; Junior Music Club 3, 4, Officer 4; Monogram Club 4; Senior Tri-Hi-Y 3, 4, Officer 4; Superlative 4.

"Way to work!"

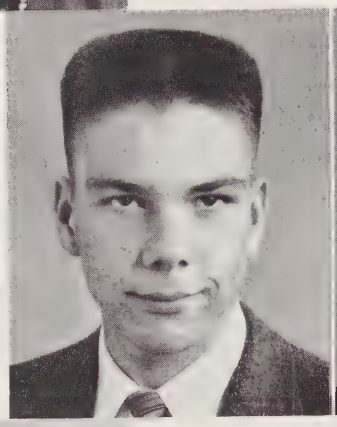

Donald E. Overman, Jr.

"More firm and durable than steel or brass or the hard diamond, which them both doth pass."

Band 1, 2, 3, 4, Class President 1, 3; Basketball 2; Football 2, 3, 4; Glee Club 2, 3, 4; Student Council 2, 4, President 2; Marshal 3; General Chairman Junior-Senior Prom 3; Dramatics Club 3, Officer; Superlative 4; Key Club 3, 4, Officer 4; Beta Club 3, 4.

"Stop you are breaking my heart."

Marion Margaret Peckham

"Virtue is its own reward."

Glee Club 1, 2, 3; Band 2, 3; Dramatics Club 4.

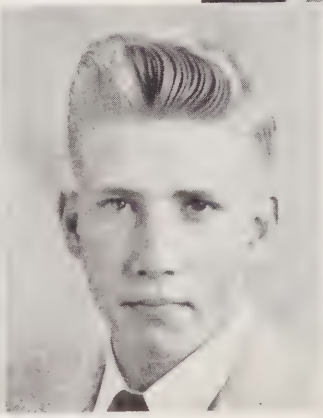

Patricia Bray Perry

"The flecks of gold within her eyes are reflected in her words."

Glee Club 1, 2; Dramatics Club 3, Officer 3; Junior Music Club 3, 4; F.T.A. 4; *Panorama* Staff 4; Sandprints Staff 4.

"This amuses me to the utmost."

David Wilson Pettus

"The larger heart, the kindlier hand; casts out the darkness of the land."

F.F.A. 1, 2, 3, 4, Officer 2, 3, 4; D.O. Club 4; Carolina Farmer 4.

S E N I O R S

Mary Jane Phillips

"A perfect woman, nobly planned, to warm, to comfort, and command."

Glee Club 1, 2, 3, 4; Junior Music Club 4; Senior Tri-Hi-Y 3, 4, Officer 4; *San-Ju-Hi* Staff 1; *Panorama* Staff 3; Student Council 4, Officer; Junior-Senior Prom Waitress 2; Band 1, 2, 3, 4; Sandprints Staff 3, Editor 4; F.T.A. 4, Officer; Homecoming Court 3; Class Officer 2; Superlative 4; Student of the Month 1.

Flora Celestine Poe

"If I can stop one heart from breaking I will not have lived in vain."

Glee Club 1, 2, 3, 4; Class Play 2; Dramatics Club 3, 4; Senior Tri-Hi-Y 3, 4; *Panorama* Staff 4.

"Well flub my dub."

Glenn M. Poole

"From the crown of his head to the sole of his feet he is all mirth."

Football 1, 2, 3, 4; Basketball 1, 2, 3; Key Club 3, 4; Landscape Club 3; Monogram Club 4.

Mary Elizabeth Quillin

"Sweet and smiling are thy ways."

Junior Tri-Hi-Y 1, 2; Senior Tri-Hi-Y 3, 4; F.T.A. 4; Junior Music Club 4; *San-Ju-Hi* Staff 1, 2; Sandprints Staff 4; Glee Club 1, 4; F.H.A. 1, 2, Officer 1, 2; Dramatics Club 3.

"Sounds pretty good."

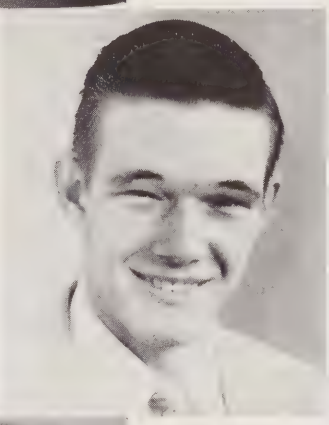

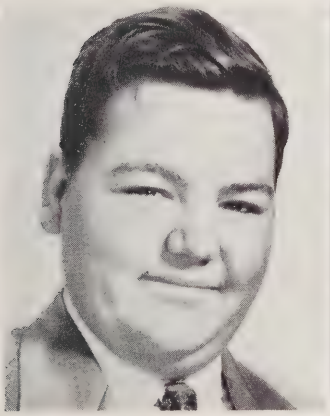

George Horace Riddle

"The joy of a day's work well done is the joy that I have tasted."

Band 1, 2, 3, 4; Wildlife Club 3, 4; Hobby Club 4.

Mary Lois Rouse

"I shall be as secret as the grave."

F.H.A. 1, 2; Dramatics Club 3, 4.

"Nothing but a square."

John C. Russell

"A happy man no wish or care, a pleasant man without despair."

Band 1, 2, 3, 4; Glee Club 2, 3, 4; Sports Club 3; Landscape Club 3; D.O. Club 4.

"Oh, my Goodness."

Martha E. Salmon

"A damsel dainty, full of grace, whose heart mankind doth embrace."

Beta Club 3, 4; Junior Music Club 3, 4, Officer 4; Dramatics Club 3; Homecoming Queen 4; Glee Club 1, 2, 3, 4.

"Be that way . . I don't care."

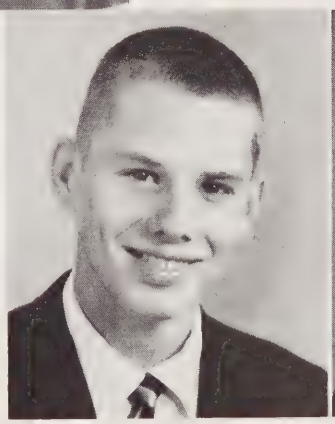

S E N I O R S

Sarah Kathleen Scott

"Her care was never to offend and every creature was her friend."

Glee Club 1, 2, 3, 4; Basketball 1, 2, 3, 4; Dramatics Club 3; Senior Tri Hi Y 3.

"Pwease!"

Barbara Ann Sessoms

"Little deeds of kindness."

F.H.A. 1, 2; Dramatics Club 3.

"That's about right."

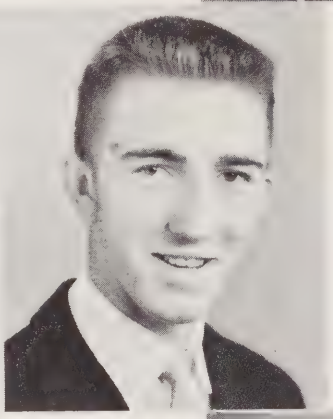

Dora Katherine Smith

"A flower of meekness on a stem of grace."

Dramatics Club 4; Glee Club 4; Beta Club 4.

"Is that right?"

Larry O'Bryant Smith

"Because I have loved life."

Football 1, 2, 3; Baseball 3, 4; Sports Club 3; Key Club 3, 4; D.O. Club 3, 4; Monogram Club 3, 4.

Shirley Douglas Smith

"Thy voice is sweet as if it took its music from thy face."

Camera Club 1; Science Club 2, 3, Officer 2; *Panorama* Staff 3, 4.

Melba Jane Snyder

"Silence gives grace to a woman."

Glee Club 1, 2, 3, 4; Basketball 1, 2; Dramatics Club 3; Senior Tri-Hi-Y 3, 4.

"Somthing like that."

Evelyn Speagle

"Well like here, there, and everywhere."

F.H.A. 1, 2; Glee Club 1, 2, 3, 4; Dramatics Club 3, 4.

"Laugh and be merry for tomorrow may never come."

Mary Catherine Spears

"Her voice is like the stars had when they sang together."

Glee Club 1, 2, 3, 4; Junior Tri-Hi-Y 1, 2; Senior Tri-Hi-Y 3, 4; Junior-Senior Prom Waitress 2; *San-Ju-Hi* Staff 2; Junior Music Club 3, 4; Dramatics Club 3; Cheerleader 3, 4; Monogram Club 4.

"Hey Jigger!"

S E N I O R S

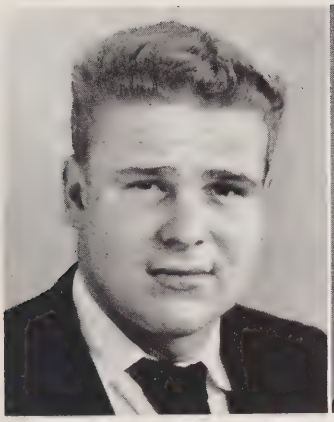

Louis Spencer

"Happy am I, from care I am free; why aren't they all contented like me."

Football 1, 2, 3, 4; D.O. Club 3, 4; Key Club 3, 4; Monogram Club 3, 4.

"That's me, Lugging Louie."

Barbara Louise Spivey

"In truth together you do seem like something fashioned from a dream."

Glee Club 1, 2, 3, 4; Class Play 2; Beta Club 3, 4; Dramatics Club 3, 4; *Panorama* Staff 4.

"How 'bout that."

Shelba Jean Springs

"It is tranquil people who accomplish much."

Glee Club 1, 2, 3, 4; Dramatics Club 3, 4; Beta Club 3, 4; Senior Tri-Hi-Y 3, 4, Officer 4; *Panorama* Editor 4.

"Good Gracious."

Zeta Ann Stanley

"More flowers I noted, yet none could see but sweet or color had stolen from thee."

4-H Club 1, 2; *Panorama* Staff 3, 4.

"Bless my soul."

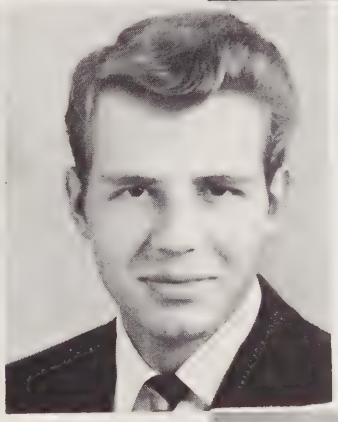

Edna Raye Stone

"None knew thee but to love thee."

Glee Club 1, 2, 3, 4; F.H.A. 1, 2; Dramatics Club 3, 4; Senior Tri-Hi-Y 3, 4; Majorette 3, 4.

Richard E. Suddarth

"Possessor of charms to fill many books."

Glee Club 1, 2, 3, 4; Wildlife Club 2, 3; Class Play 2; Sports Club 3, Landscape Club 3; D.O. Club 4; Superlative 4.

" 'Ere you go!"

Charlotte C. Thomas

"Fair and softly goes far."

Cheerleader 1, 2; Glee Club 1, 2, 3, 4; Class Play 2; Dramatics Club 3, Officer; Senior Tri-Hi-Y 3, 4, Officer 4; Junior Music Club 3, 4; Beta Club 3, 4; F.T.A. 4.

"Well how about that?"

J. Rex Thomas

"With hues of genius on his cheek in finest tongues the youth could speak."

Wildlife Club 3, 4, Officer 3, 4; F.T.A. 4, Officer, Student Council 4.

"Holy Hannah."

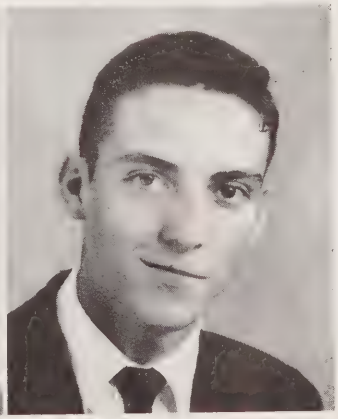

S E N I O R S

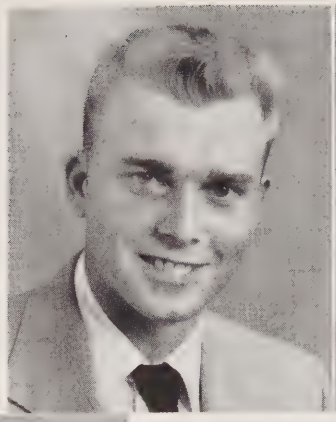

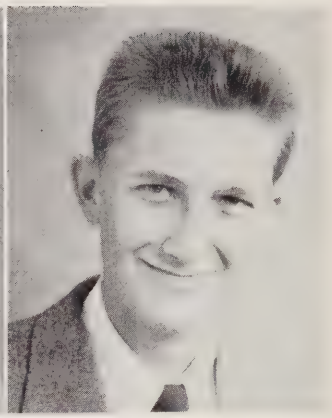

GRAY TOLER
"Life cannot hurt the adventurous soul."
Wildlife Club 3, 4; Band 1, 2, 3, 4.

RAYMOND TOLER
"It's nice to be natural when you are naturally nice."
Wildlife Club 3, 4; Hobby Club 4.

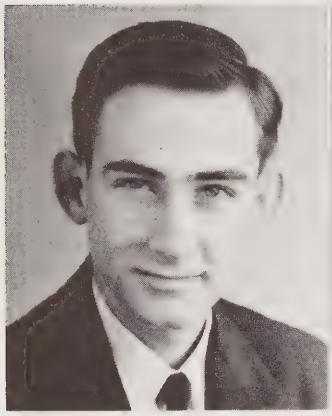

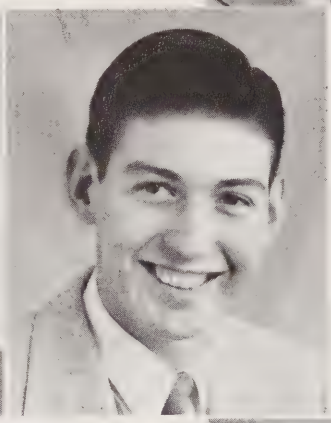

ROBERT EARL WALLACE
"Your wisdoms golden mine dig deep with learning's spade."
Glee Club 1; Wildlife Club 4; Hobby Club 4.

LARRY WAYNE WATSON
"A joy of life, a life of joy."
Wildlife Club 3, 4, Officer 4.

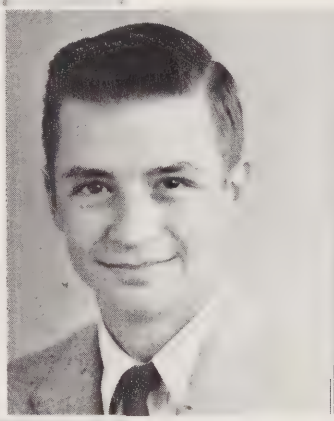

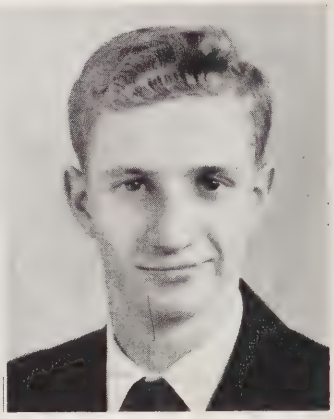

JAMES F. WHITE, JR.
"Patient and still and full of good will."
Band 1, 2, 3, 4; Student Council 1; Beta Club 3, 4, Officer 4.

WILLIS L. WHITEHEAD
"Sober but not serious; quiet but not idle."
Student Council 1, 3, 4; Glee Club 2, 3, 4; Boy's State 3; Beta Club 3, 4.

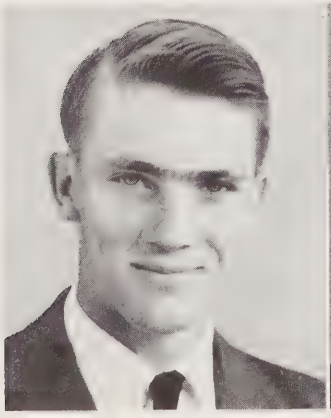

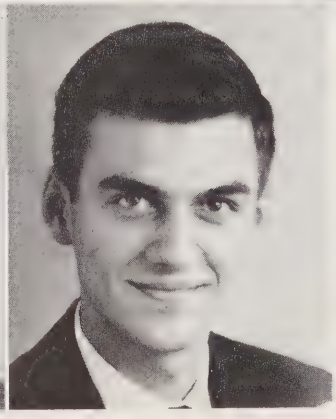

JOHNNY WOMACK
"An able man shows his spirit by gentle words and resolute actions."
Landscape Club 1, 2; Wildlife Club 3, 4; Bus Driver 4.

WILLIAM WARREN WOMBLE
"Blest with each talent and art to please."
Student Council 1; Glee Club 1, 2, 3, 4; Dramatics Club 3; Beta Club 3, 4; Key Club 3, 4; Boys' State 3; *Panorama* Staff 4; Superlative 4.

MASCOTS

Pat Thomas

Douglas Gordan

CLASS POEM

THE BEGINNING

There is laughter; the laughter of youth.
There is learning; the learning of truth.
From this learning the youth becomes man.
The wisdom of centuries is placed in his hand.

The youth is changed from name to name,
And only the memories remain the same.
Commencement arrives; he steps through a door.
The child? He is a child no more.

Jean Alston Futrelle

L A S T W I L L

We, the Senior Class of 1955, being of sound mind and strong character, and realizing that we have come to a decisive turning point in our lives, do wish to bequeath a few simple but cherished memories to those who will remain to carry on the traditions which we have had a part in building.

To Mr. Odom we leave the parking lot and the student lounge to rule as he sees fit.

To Mr. McLeod we leave our problems, because he seems to have a propensity for solving any that may arise.

To the Faculty we leave the difficult task of training young minds.

To Miss Jackson we leave the library and all those quiet study halls.

To the coaches we leave a wish that they may have luck in every sport.

To Mr. Berry we leave the concession stands at all the ball games.

To Ed we leave these humble halls which he has so faithfully kept clean for us.

I, Gertrude Adcock, do leave my beautiful hair to Dale Avery.

I, Delores Atkins, do leave my hilarious antics to Carolyn Southern.

I, Norma Ann Beal, do leave my sweet smile to Jo Vila.

I, Mary Berryman, do leave my job at the Temple Theater to Nelson Jones.

I, Jane Bland, do leave my attractive appearance to Gail Brinn.

I, Lillie Bradsher, do leave my sense of humor to Betsy Perry.

I, Ida Lee Bruton, do leave my intelligence to Elaine Carter.

I, Mary Buchanan, do leave my "hot-rod" driving to Nelson Williamson.

I, Janet Burge, do leave my friendliness to Lou Liles.

I, Juanita Caviness, do leave my shyness to Jennie Lee Stovall.

I, Edna Collins, do leave my black curly hair to Harold Adcock.

I, Anne Crowder, do leave my love for an argument to Jimmy Page. My neatness I'll keep.

I, Janet Eagle, do leave my position on the basketball team to Dot Hodges.

I, Becky Ellis, do leave my sweet disposition and school-girl figure to Lou Graham.

I, Peggy Fincher, do leave the Beta Club to Mrs. Kriminger.

I, Lynn Foushee, do leave my title of "Miss Central High" to a deserving Junior. My sparkling personality I will keep.

I, Jean Futrelle, do leave my original witticisms to Nicky Porter.

I, Gladys Godwin, do leave my dependability to Rexine Kelly.

I, Marie Gonella, do leave my ability as a majorette to Pat Matthews.

We, Yvonne Gonella, Jean Johnson, Faye Knight, and Pat Powers, do leave to join our "hubbies" for good.

I, Ernestine Harrington, do leave as quiet as a mouse.

I, Linda Harris, do leave my eyelashes to Jean Primm.

I, Catherine Haskins, do leave my haircut to Marie McNeill.

I, Patricia Hendricks, do leave my peroxide to Russell Fields.

I, Janet Hodges, do leave my ability to tell "corny" jokes to anyone who can remember them.

I, Sarah Isenhour, do leave my ability to get a steady boy friend to Mandy Morris.

I, Beverly Johnston, do leave my shorthand book to any Junior who can match my ability.

I, Jean Joyce, do leave my giggles to Priscilla Knight.

I, Polly Kelly, do leave my job as secretary of the Beta Club to a trustworthy Junior.

I, Sybil Kelly, do leave my good looks to Elizabeth Carrington.

I, Irene Key, do leave my dancing ability to Linda Faye Tillman.

I, Ann Lee, do leave my musical ability to Bill Bailey. My continuous talking stays right with me.

I, Frances Liles, do leave my height to Patricia Brice.

I, Pat McFadyen, do leave my sarcastic remarks to Lowell Graham.

I, Fay Maddox, do leave my quietness to June Kelly.

I, Joy O'Connell, do leave my laugh to Betty Lou Cole.

I, Marion Peckham, do leave my pocketbook to anyone else who can't keep up with their pencils.

I, Pat Perry, do leave my originality to Janet Yarborough.

I, Mary Jane Phillips, do leave my conscientiousness to Pat Proctor.

I, Flora Poe, do leave my dark hair and eyes to Bettie and Bobbie Beal.

I, Mary Quillin, do leave my job at the A&P to anyone who wants to work their head off.

I, Martha Salmon, do leave my title as Homecoming Queen to a lucky Junior.

I, Katie Scott, do leave my basketball ability to Joyce Castleberry.

I, Dora Smith, do leave my chair in English to Mr. Moody until he can remember my name.

I, Barbara Sessoms, do leave my big frame to Betty Sellars.

I, Melba Snyder, do leave my love of bookkeeping to Miss Beverly.

I, Evelyn Speagle, do leave my typewriter to Mary Frances Satterfield.

I, Mary Spears, do leave my cute ways to Judy Patterson.

I, Barbara Spivey, do leave my way with the teachers to Nancy Campbell.

& TESTAMENT

I, Shelba Springs, do leave my secretarial ability to anyone who can live up to it.

I, Zeta Ann Stanley, do leave my job in the office to Virginia Marston.

I, Edna Stone, do leave my friendliness to Jerri Clark.

I, Charlotte Thomas, do leave my winning ways to Denise Lamberti.

We, Sylvia Matthews and Mary Lois Rouse, do leave our school days behind. We have very important plans for the future.

I, Shirley Smith, do leave my responsibility and efficiency as First Period office girl to any Senior who can qualify.

I, Nell O'Connell, do leave my love of basketball to Marilyn Bridges.

I, Raymond Arnold, do leave the second year typing class with Miss Beverly.

I, Bobby Brame, do leave my witty comments to Manly Lucas.

I, Phillip Brown, do leave my love for food to Richard Hayes.

I, Elwin Buchanan, do leave my blushing to Alex Wilkins.

I, Hugh Childress, do leave the shop with Mr. Hulbert.

I, Wade Childress, do leave the D.O. Class with Mr. Del Mastro.

I, Billy Cooper, do leave my manly physique to Larry O'Connell.

I, Gene Cox, do leaves my love of hillbilly music to Raymond Powers.

I, Billy Dowdy, do leave my job at Todd's to Bill Russell.

I, Tommy Farlow, do leave my offices of Senior Class President and Monogram Club President to some capable Juniors.

I, Bobby Gaster, do leave my typing speed to Carolyn Southern.

I, Glenn Griffin, do leave my quietness to George Perry.

I, Lee Gulledge, do leave my height to Scotty Andrews.

I, Billy Joe Gunter, do have nothing to leave. Ann, I will keep.

I, Roy Hall, do leave my voice to Joe Buchanan.

I, Daniel Harward, do leave the Agriculture class to Mr. Lipscomb.

I, Jesse Holder, do leave my easy-going manner to Ted Burkhead.

I, Bill Horner, do leave 10 pounds to Harold Little, who can use them.

I, Lacy Johnson, do leave with tears of joy.

I, J. C. Jones, do leave my art ability to Dale Avery.

I, Larry Jordan, do leave Pat, but not for long.

I, Michael Lazarus, do leave my neatness to Paul Kelly.

I, Herman King, do leave my athletic ability to Temple Sloan.

I, Billy Lassiter, do leave my bus to Johnny Thomas.

I, Edgar Lineberry, do leave my "Einstein Brain" to Webb McCracken.

I, Glenn Lloyd, do leave my curly hair to Eddie Underwood.

I, Jerry Maddox, do leave for my job at Robert's Company.

I, Roger Marshburn, do leave my stature to Wayne Hilliard.

I, Glenn Martin, do leave my quietness to Hoyt Hackney.

I, Jack McBride, do leave my friendliness to Jimmy Benner.

I, Clyde Morgan, do leave my love of dancing to Eddie Underwood.

I, Charles Nance, do leave as usual in my Chevrolet.

I, John Newlin, do leave my all-around leadership to Robert Chiles.

I, Tony Norungolo, do leave the managership of Rose's to Raymond Blakely.

I, Jimmy O'Briant, do leave the Presidency of the Beta Club to some intelligent Junior.

I, Jimmy O'Connell, do regretfully leave Kitty Makepeace.

I, Don Overman, do leave my title as Most Likely To Succeed to some Junior.

I, Wilson Pettus, do leave my blond hair to Donald Austin.

I, Glenn Poole, do leave my football ability to Jimmy Wilson.

I, Horace Riddle, do leave my slender figure to John Bridges.

I, Johnny Russell, do leave my dancing ability to Clarence Mace.

I, Larry Smith, do leave my unexcused tardies to anyone who can get them.

I, Louis Spencer, do leave my position on the football team to Wayne Oldham.

I, Dick Suddarth, do leave my love for rhythm and blues music to Marilyn Bridges; my good looks I will keep.

I, Rex Thomas, do leave my love for snakes to Jeff Tracy; my knowledge of science I need.

I, Gray Toler, do leave my love of the Ford automobile to Mike Norungolo.

I, Raymond Toler, do leave my ability to get out of scrapes to Edwin Smith who will never need it.

I, Bob Wallace, do leave my Algebra book to Mrs. Bostic to pass on to some one who needs it.

I, Larry Watson, do leave my love for a good time to Clifton Hood.

I, Jimmy White, do leave my mathematics ability to Eddie Wood.

I, Willis Whitehead, do leave my willingness to work to Brooks Wicker.

I, Warren Womble, do leave my versatility to Edith Query.

I, Johnny Womack, do leave my quiet ways to Johnny Monroe.

"John, your plane gets in at 7:33," I replied, "If it is on time."

"Pat, who would ever have thought that the members of our Senior Class would succeed in life as well as they did?"

John Newlin and I stood at the Raleigh-Durham airport waiting for his plane to New York. To pass away the time we remembered the reunion of our class of "55", which was held yesterday at Central. I had offered to drive John to Raleigh since he had offered to take my article, "How to Read Backhand Writing" to the *American Magazine* to meet the deadline.

"Speaking of coming up in the world, John, you certainly have made a name for yourself since taking over the job of Master of Ceremonies of the new radio show 'Stop The Money'."

Shelba Springs is now a Private Secretary to Willis Whitehead (Owner of a successful Pharmaceutical Company.)

Jeanne Futrelle and Lillie Bradsher are a comedy team—big hit on Broadway—feminine answer to Martin and Lewis.

Glenn Griffin has a breakfast show on T.V.—"Wake Up and Die."

New Principal, Bill Horner, has revolutionized the system of dear old Central. It seems that a "budding" young inventor, Glenn Poole, has designed a new-type reclining desk, and soft music, played by Glenn Lloyd and his "Wash-tub Band" is piped into the classrooms. Helping to create this relaxing atmosphere is the head trombonist, Horace Riddle, and that warbling vocalist, Dolores Atkins, the Teresa Brewer of 1966.

Norma Ann Beal has the plush job of head rhinoceros feeder at Barnum and Bailey Circus, ably assisted by her assistant, Gertrude Adcock.

"Miss Bumper Crop of 1966" is none other than our own Polly Kelly. Polly owes much of her success to her agent, Barbara Spivey.

The Library of Congress is now under the careful watch of Ernestine Harrington.

Jean Johnson Campbell, our ex-chief majorette, is busy raising little majorettes while Marie Gonella is teaching at her School for Majorettes.

Martha Salmon, Mrs. Gene Cox, is busy at home with her three kids while Gene is at his thriving business designing sports cars.

Herman King has just signed a contract to play third base for the New York Giants, who have just changed owners. The new boss hasn't revealed himself yet, but many people believe it to be Mike Lazarus, who is an ardent sports fan and also owner of a chain of drug stores throughout the south.

Jack McBryde has been appointed head psychiatrist at the Raymond Toler Clinic here in Sanford. The efficiency of the Clinic was greatly improved when it was remodeled by Johnny Womack. Nurses at the Clinic are Edna Stone, Zeta Ann Stanley, and Evelyn Speagle.

A thriving business is being run in the Arctic by Beverly Johnston, Marion Peckham, and Barbara Sessoms. These girls are selling freezer lockers to the Eskimos.

Two of the airline stewardesses on the TWA constellation that took Linda Harris to her diamond mine in Africa, were Ida Lee Bruton and Edna Collins. Bob Wallace is now owner and operator of the TWA.

Married among the group are Yvonne Gonella, Faye Knight, Pat Powers, Mary Lois Rouse, and Sylvia Matthews.

Election returns for the race for Governor of North Carolina show that Gladys Godwin is still in the lead. Her most capable secretary, Mary Berryman, is responsible for much of Gladys' success.

Climbing still higher in the field of politics we notice that Mary Jane Phillips has just been sworn-in as the first woman to serve in Congress from North Carolina.

Serving Lee County as Sheriff is Fay Maddox. Her deputies are Shirley Smith and Catherine Haskins.

While looking over the latest book reviews I noticed that Mary Clark Buchanan had written another best seller, "How To Catch A Man and Keep Him." This book made the best seller list during Mary's news-making divorce trial from her fifth husband. The world famous Larry Jordan served as Mary's lawyer, just as Jerry Maddox presided.

John Newlin is the Master of Ceremonies on that new radio show "Stop the Money." The producers of the show are Elwin Buchanan and J. C. Jones. On off days when the jokes are bad (usually five days a week) Nell O'Connell is hired to sit in the audience and make up for the lost laughter.

The weather man has been 100% correct since Roger Marshburn and Roy Hall have been helping him with his predictions.

The President of the Ford Motor Company, Gray Toler, whose secretary is Peggy Fincher, has just had a conference with chief designers Jimmy O'Briant and Jim White about the building of a car with a higher

P R O P H E C Y

floorboard for short-legged people. Mr. Toler's adviser on the subject is Mary Spears.

Word comes from Eighth Army Headquarters that Major General Johnny Russell and his top aides, Billy Dowdy and Charles Nance, have just been called in to consult with the president about the shaping of the Polar Defense units.

Lewis Spencer, the owner of the world's largest steamship line, has just chartered one of his ships to carry a group of women athletes over to the Olympics in Berlin. Among the U. S. hopefuls are Katie Scott, Janet Eagle, and Frances Lyles.

The U. S. Government has just disclosed that engineers Tommy Farlow and Lee Gulledge have developed a rocket ship and have made a successful trip to the moon. Now the boys are working on a way to get back to Earth.

Don Overman, truly one of the great thinkers of today, has just come up with the novel idea of a toothless comb for bald headed people.

Rex Thomas, a Biology Professor at Duke University, and his assistant, Larry Watson, are making extensive tests in the field of Dental Hygiene. This study came as a request from Dr. Warren Womble, a dentist in Raleigh.

The Fred Waring Glee Club has just completed a tour of North Carolina. In the group we noticed Irene Key, Jean Joyce, and Juanita Caviness. Also in the field of music are Hugh Childress and Billy Cooper. They, of course, are with Spike Jones.

A current series of articles written by Bobby Brame has appeared in every major magazine in the country. The articles entitled "Astronomy" were compiled by Bobby with the help of Professor Pat Perry, head professor of astronomy at Carolina.

Edgar Lineberry, the head of United States Steel, has asked Billy Joe Gunter, boss of CIO, to get his striking workers back on the job. Leading the strike are Jesse Holder, Billy Lassiter, Glenn Martin, and Waldo Maddox.

Charlotte Thomas and Jimmy O'Connell are now running the Drive-In Bank.

Tony Norungolo, now manager of Roses', says that sales have gone up 20% since he hired Wade Childress and Bobby Gaster in the popcorn department.

Lynn Foushee, roving reporter for the "Sanford Excuse," has just won the Pulitzer Prize for her famous human interest story on Nurse Becky Ellis and her "Home For Wayward Cats." It seems that Lacy Johnson and Clyde Morgan are the model inmates of this institution. "The Sanford Excuse" has Dick Suddarth as editor and Larry Smith as head printer.

Joy O'Connell is now a model for Jantzen Sweater Company.

Ann Lee, manager of Janet "H. B." Hodges, champion female wrestler, says that her girl is on the road to recovery after her "crushing" defeat in her last bout. "H. B." owes her life to that eminent chiropractor, Dr. Phillip Brown, and his nurse, Jane Bland.

Four of our girls are now serving in the Swiss Navy. They are Janet Burge, Patricia Hendrick, Flora Poe, and Dora Smith.

The alumni of Central High have just donated the cash for a Teacher Retirement Home. Heading the construction work are Raymond Arnold, Daniel Harward, and Wilson Pettus. The bricks were donated by Sarah Isenhour, who is an executive at Sanford Brick and Tile.

Just the other night at the movies, it came as a surprise to see the smiling face of Sybil Kelly, an old school-mate projected on the screen. The show was a smash hit, not only because of the talent of this charming damsel, but her beauty which was enhanced greatly by her makeup artist, Anne Crowder, and the costume designer, Mary Quillin.

Our conversation came to a halt as the huge Constellation taxied up to the main gate. As I bid John goodbye, memories of our high school days lingered in my mind as I went back to the car.

PAT MCFADYEN, JOHN NEWLIN, *Prophets*

H I S T O R Y

We, the sons and daughters of Sanford Central High School, pause in the rush of activities to recapture the wonderful days spent in our Alma Mater.

The year of 1949 found us as sub-freshmen, wandering through the halls of dear old Junior High. As leaders for our class we chose Warren Womble President, Patsy Kelly Vice-President, Lynn Foushee Secretary, and Patsy Perry Treasurer.

Being well acquainted with things by the fall of 1950, we made our way into the hurried routine of high school life. Guiding us were Don Overman President, Mike Lazarus Vice-President, Gene Cox Secretary, and Larry Smith Treasurer.

With an air of sophistication, assumed by all Sophomores, we began 1951, a most exciting year. Led by Don Overman as President we organized the first Student Council at Junior High School. The following officers were elected: Tony Norungolo President, Mary Jane Phillips Vice-President, Willis Whitehead Treasurer, and Hugh Childers Secretary. Among our number Lynn Foushee, Joy O'Connell, Mary Spears, Nell O'Connell, Mary Jane Phillips, Sybil Kelly, Larry Jordan, Tony Norungolo, Gene Cox, Jimmy O'Connell, Mike Lazarus, and Herman King were chosen waiters and waitresses for the Junior-Senior.

Once again, in September 1953, we timidly entered the halls of a new school. Even though we were looked upon as lowly Juniors, we felt pretty important as some of us had the honor of being cheerleaders. Those lucky ones were Joy O'Connell, Mary Spears, and Janet Hodges. Those chosen as Marshals were Joy O'Connell, Lynn Foushee, Sybil Kelly, Janet Hodges, Jimmy O'Connell, Don Overman, Mike Lazarus, and Larry Jordan. In the Homecoming Court were Nell O'Connell, Sybil Kelly, and Lynn Foushee. With the spring came the traditional Junior-Senior Prom, considered by students and faculty to be the very best one yet. Our class officers that year were Don Overman President, Joanne Love Vice-President, and Lynn Foushee Secretary-Treasurer.

At last, rising to the long awaited position of Seniors, we anxiously began our final year of high school. Selected to reign over the Homecoming festivities were Martha Salmon, Queen, Jane Bland and Peggy Butler. Among the many activities that proved so successful were the wonderful Junior-Senior Prom at which we were the honor guests; the distribution of SANDPRINTS along with Senior Day; the Senior Play; Class Night and finally Commencement. As stars to guide us through this year we had chosen Tommy Farlow President, Jimmy O'Connell Vice-President, and Nell O'Connell Secretary-Treasurer. The deep imprint made in our lives during these years by the faculty and students alike, will remain with us always.

J U N I O R S

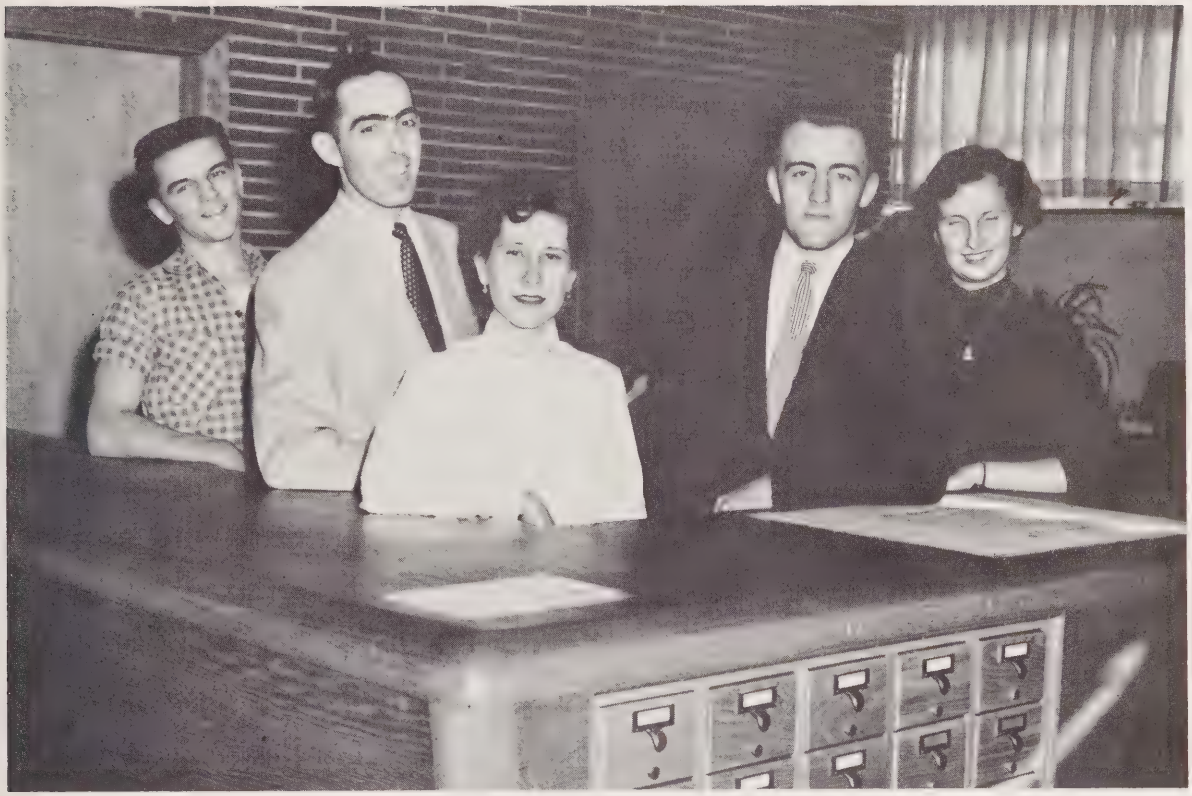

JUNIORS OFFICERS

Mike Norungolo	*Vice-President*
Mr. Arnold R. Medlin	*Class Sponsor*
Mrs. James Bostic	*Class Sponsor*
Robert Chiles	*President*
Carolyn Holder	*Secretary-Treasurer*

J U N I O R S

Harold Adcock
Hazel Arnold
Donald Austin
Dale Avery

Sammy Baggett
Bill Bailey
Thelma Barker
Betty Beal

Bobby Beal
Murphy Beal
Jimmie Benner
Raymond Blakeley

R. H. Bobbitt
Margaret Bradley
John Wayne Bridges
Marilyn Bridges

Keith Buchanan
Lora Mae Burns
Johnny Byrd
Elaine Carter

Joyce Castleberry
Robert Chiles
Jack Clark
Jerrie Clark

J U N I O R S

Shelby Jean Coe
Betty Lou Cole
James Collier
Shirley Cooper

Betty Jo Cox
Nancy Cox
M. C. Crowson
Jack Crutchfield

Edward Cummings
Becky Denson
Bobby Dowd
Richard Duke

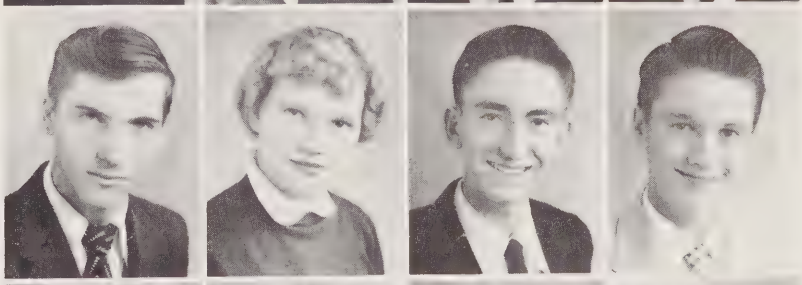

Maude Dunn
Russell Fields
Patsy Galyon
Harry Gaster

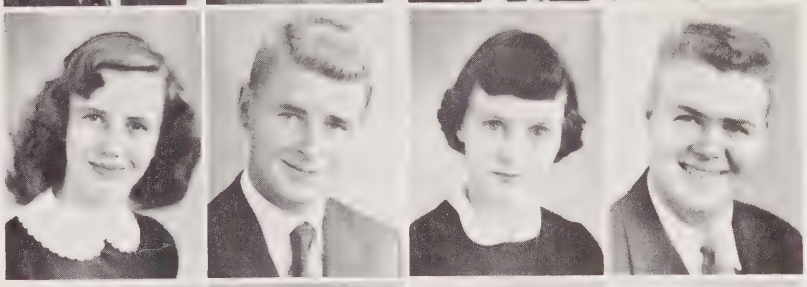

Wayne Johnson
Doris Goins
Lowell Graham
Doyce Gregson

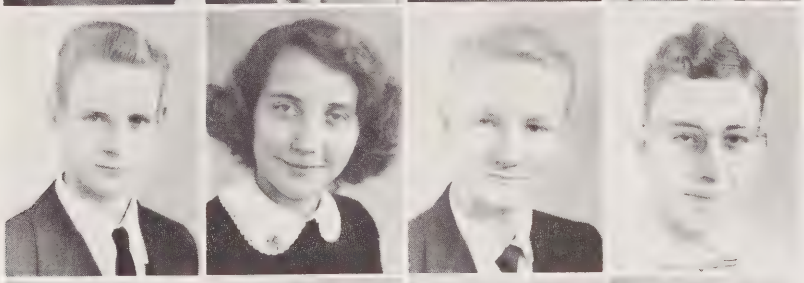

Lawrence Griffin
Pat Griffin
Hoyt Hackney
Jack Haug

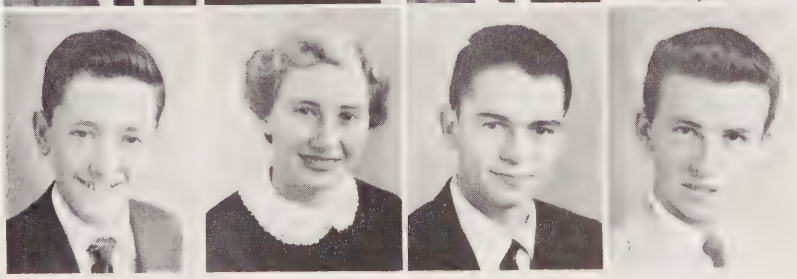

J U N I O R S

Richard Hayes
Wayne Hilliard
Carolyn Holder
Clifton Hood

Roy Hunter
Sylvia Johnson
Donald Jones
Nelson Jones

Glenn Kelly
June Kelly
Rexine Kelly
Bob Kennedy

Frankie Kennedy
June Kidd
Ricky Kimrey
Priscilla Knight

Denise Lamberti
Carolyn Lee
Harold Little
Manley Lucas

Shirley Lynch
Faye McBryde
Webb McCracken
James McDowell

J U N I O R S

Jimmy McGilvary
James McGinnis
Lynn McIver
Bunny McLeod

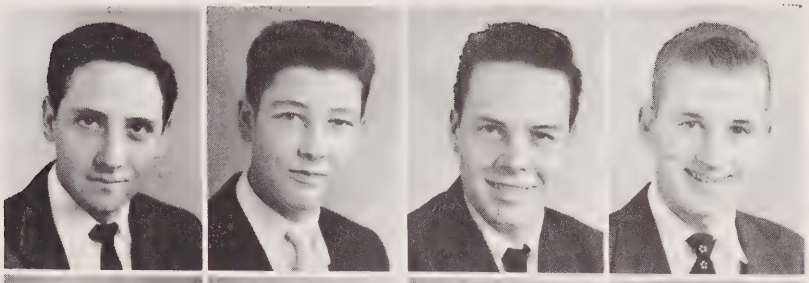

Harold McNeill
Wandeen Maness
Virginia Marston
Patsy Massengill

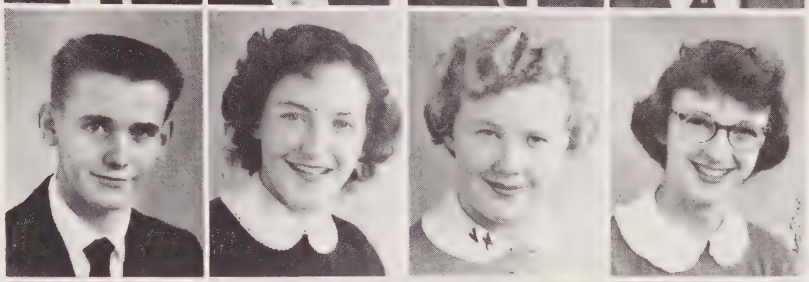

Pat Mathews
Billy Monroe
Johnny Monroe
Mandy Morris

Ronald Morton
Mary Sue Norris
Mike Norungolo
Larry O'Connell

Jimmy Page
Nell Parrish
Judy Patterson
Betsy Perry

Betty Perry
George Perry
Daisy Pettus
Ann Phillips

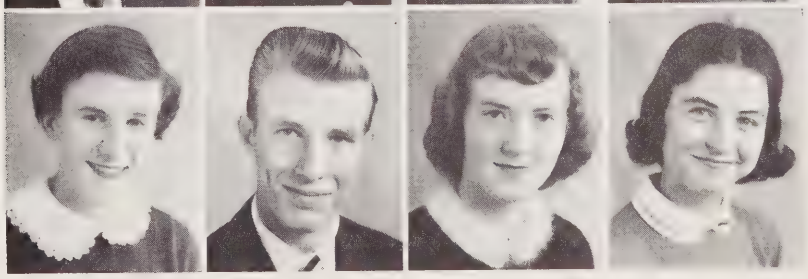

J U N I O R S

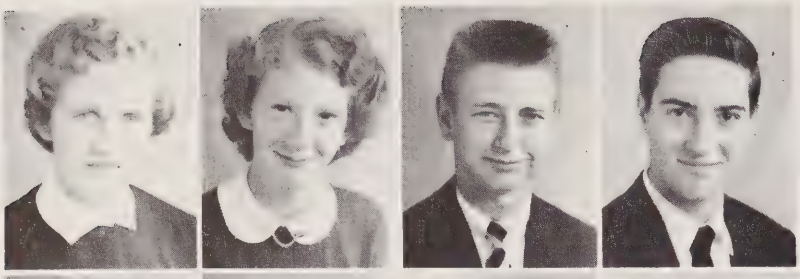

Faye Phillips
Peggy Poole
Nicky Porter
Jerry Powers

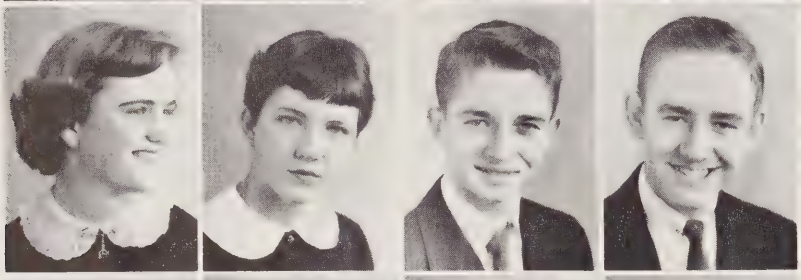

Patricia Proctor
Edith Query
Kenneth Rogers
Bill Russell

Elinor Salmon
Peggy Sasser
Mary Frances Satterfield
Jimmy Seagroves

Roy Seawall
Betty Sellars
Beverly Sellers
Edwin Smith

Carolyn Southern
Jennie Lee Stovall
Donnie Suggs
Jackie Thomas

Johnny Thomas
Larry Thompson
Linda Faye Tillman
Eddie Underwood

J U N I O R S

Jo Vila
Wendell Walker
Grace Watkins

Billy Joe Willett
Phoebe Willett
Linda Womble

Bobby Wood
Eddie Wood
Mary Elizabeth Woodell

S O P H O M O R E S

SOPHOMORE OFFICERS

Mr. Charlie Huffman . . . . . *Class Sponsor*

Donald McFadyen . . . . . *Vice-President*

Betty Jo Winfree . . . . . *Secretary-Treasurer*

Gary McGaha . . . . . *President*

Miss Louise Beverly . . . . . *Class Sponsor*

S O P H O M O R E S

"Scotty" Andrews
Carolyn Atkins
Donald Blackwelder
Betsy Bobbitt

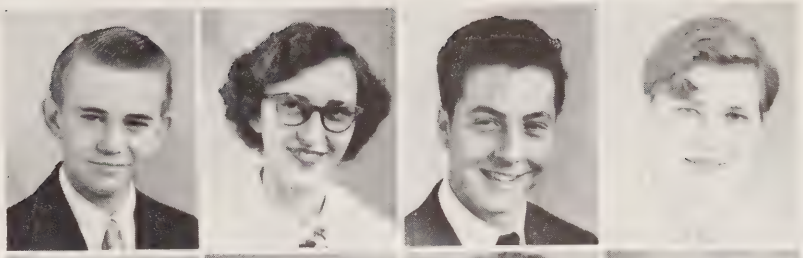

Carrie Bradsher
Patricia Brice
Gail Brinn
Peggy Brown

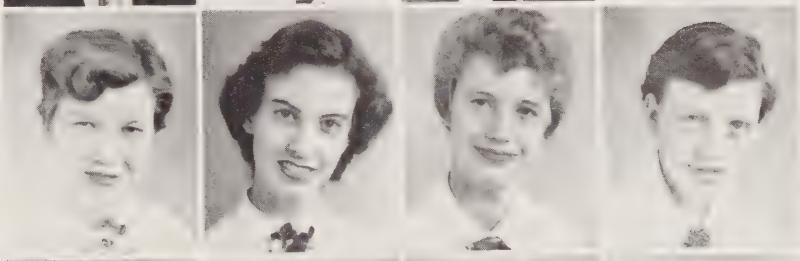

Ted Burkhead
Jo Ann Burroughs
Elizabeth Campbell
Nancy Campbell

Elizabeth Carrington
Carl Castleberry
Wesley Cherry
Vincent Cherry

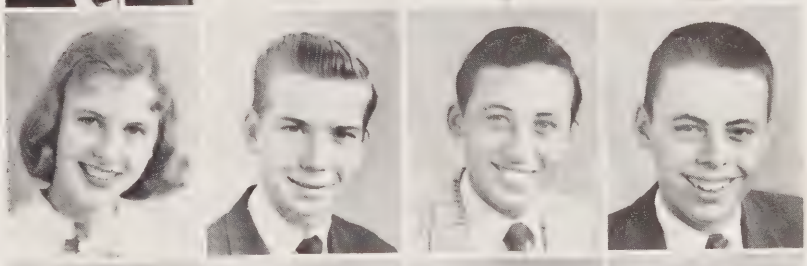

Joe Clark
Johnny Crutchfield
Richard Cox
John Cutts

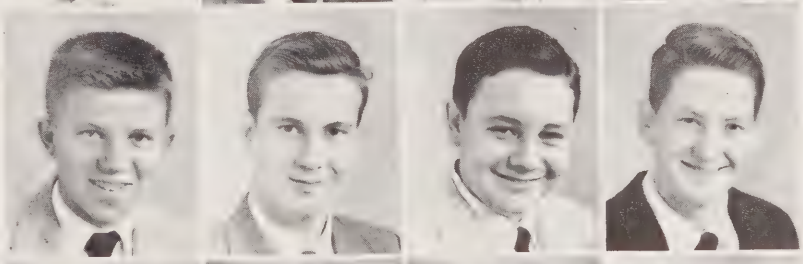

Linda Davis
Billie Faye Donethin
Linda Douglas
Ruth Doudy

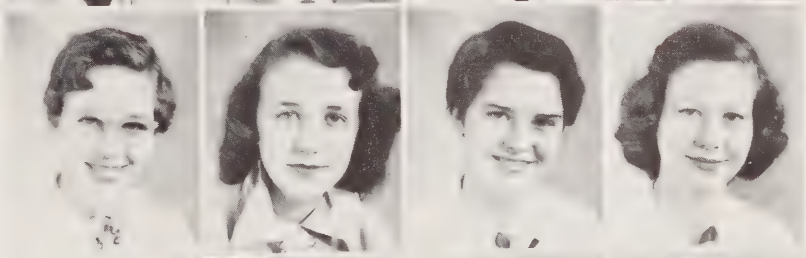

Charles Fackrell
Russell Fasick
Mary Lee Fields
Charles Foushee

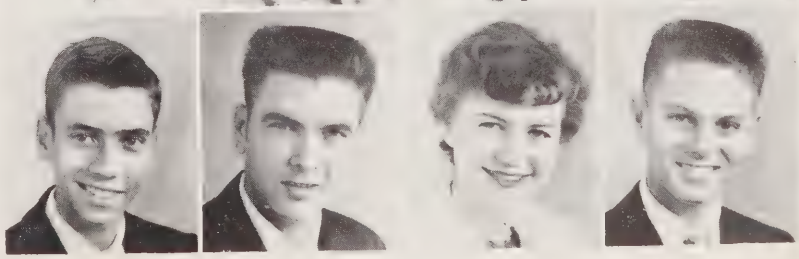

S O P H O M O R E S

Reuben Gainey
Betty Lou Garner
John Glass
Lou Graham

Jerry Griffin
Jack Godfrey
Julia Hester
Dot Hodges

Perry Holland
Billy Hulbert
Reggie Humphrey
Elizabeth Hunter

Ann Hutchens
Robert Ingram
Donald Johnson
Gary Johnson

Wayne Johnson
Pat Kelly
Paul Kelly
John Allen Knight

Larry Lazarus
Robert Leath
Lou Liles
Betsy Love

Robert Lowery
Charles Lyles
Donald McFadyen
Gary McGaha

S O P H O M O R E S

Sybil McGinnis
Marie McNeill
Clarence Mace
Kitty Makepeace

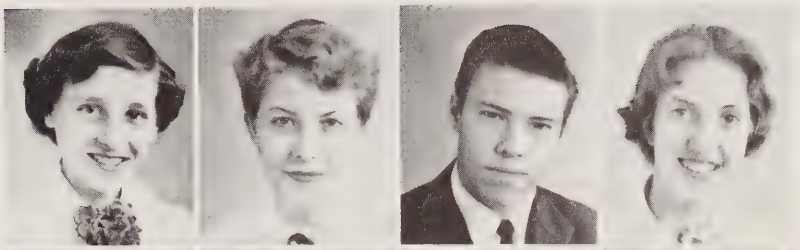

Brenda Mancheck
Joyce Mason
Bobby Mitchell
Jean Mitchell

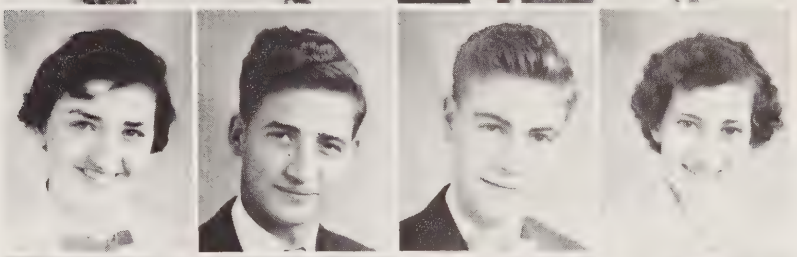

Meta Morgan
Sarah Jo Moses
Jimmy Nipper
L. D. Nipper

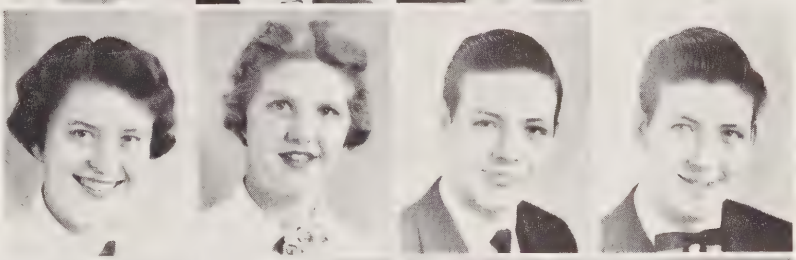

Lou Ann Oldham
Nancy Oldham
Wayne Oldham
Don Orr

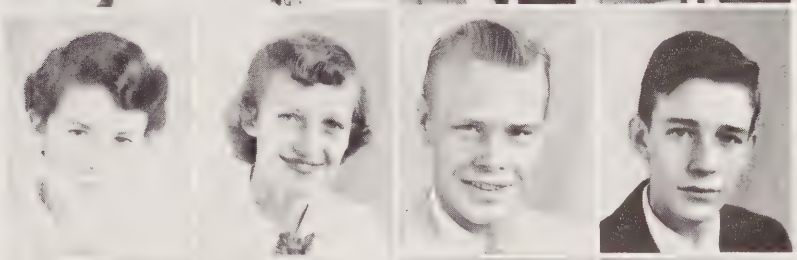

Johnny Paschal
Shirley Parrish
Richard Patterson
Marjorie Petty

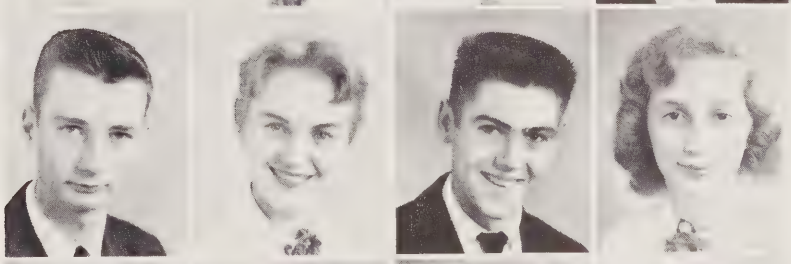

Patsy Pittman
Raymond Powers
Jean Primm
Earl Ratz

Henry Rice
Peggy Riddle
Sherwood Rouse
Nenna Sellars

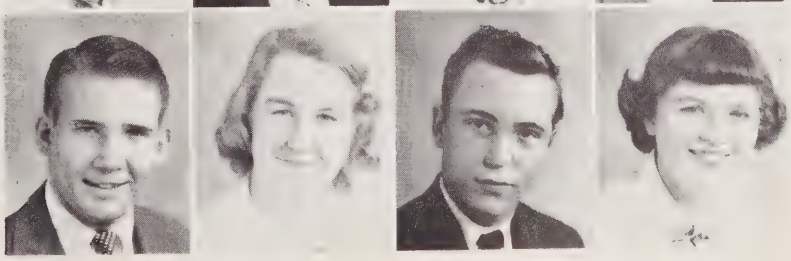

S O P H O M O R E S

Mary Alice Spivey
Ann Stevens
Kent Stevens
Nancy Stewart

Charles Stone
Temple Sloan
Bobby Sutton
Waylon Talley

Graydon Thomas
Joel Thomas
Sylvia Thomas
Junior Tickle

Jeff Tracy
Gerald Truelove
Billy Joe Tyson
Vernon Ude

Winnie Ann Watson
Peggy Watts
Brooks Wicker
Alex Wilkins

Juanita Wilkins
James Wilson
Waylon Wilson
Betty Jo Winfree

Jean Womble
Russell Womble
Louise Wood
Janet Yarbourough

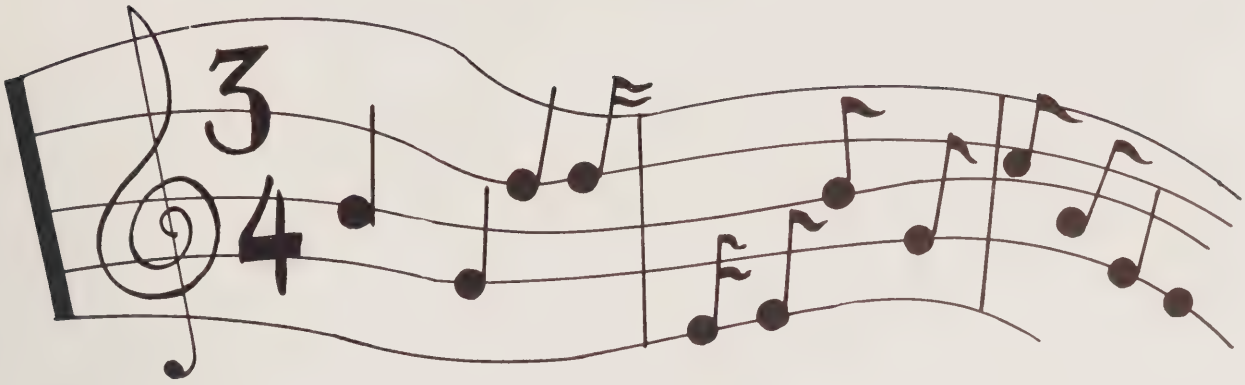

"Strong for the right thy sons shall be"

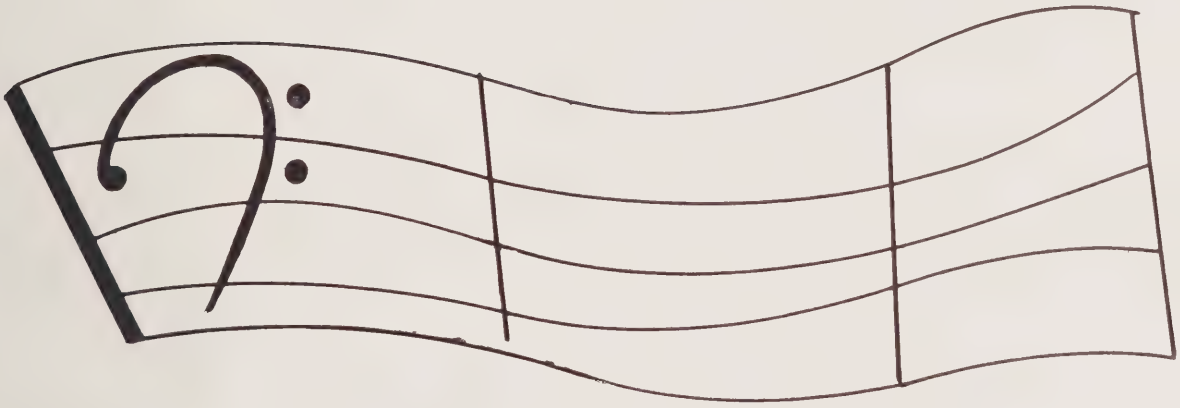

S P O R T S

BASEBALL OF '54

Hail the Champs!

After winning the conference, our baseball team went on to meet Clinton in the District play off. Following this victory they met Kinston in the battle for the Eastern Championship. Then the YELLOW JACKETS, as Eastern Champs, met Gray High from Winston-Salem, the Western Champs, for the game that won for our JACKETS the title of North Carolina A.A. Champions.

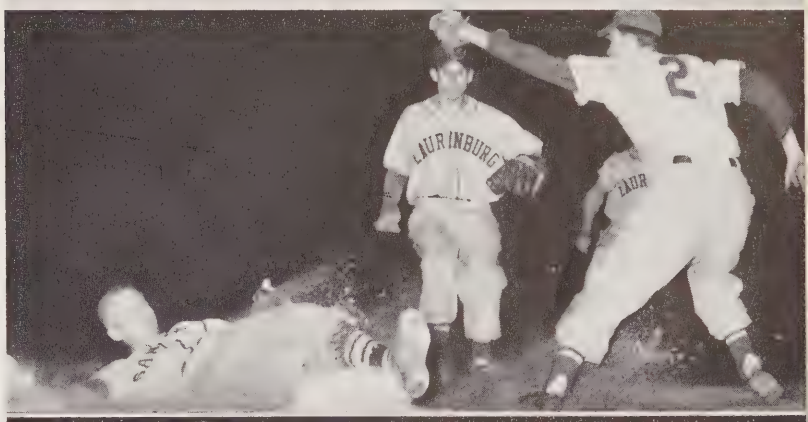

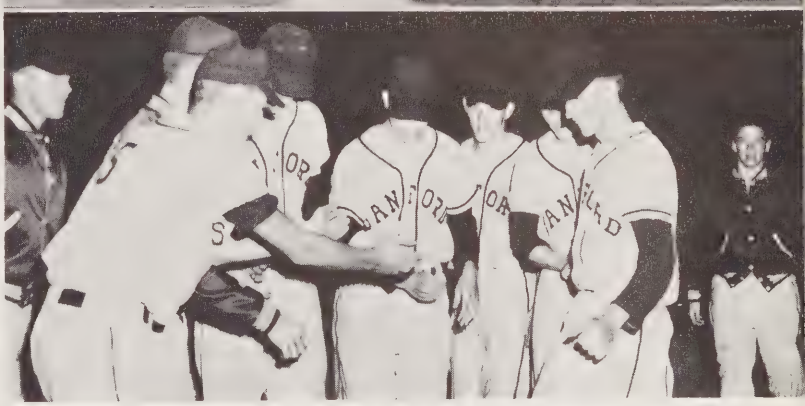

Football

SANFORD YELLO

954

JACKETS

THE SEASON ON THE GRID

Our football team of 1954 was made up of many new and inexperienced players. We think that they did a mighty fine job. Excellent team work was seen in all the games although defeat was often suffered. We are sure that these boys, as members of next year's team, will profit by the valuable experience which they gained this season.

Sanford	18	Chapel Hill	0
Sanford	0	Lumberton	27
Sanford		Wadesboro	
Sanford	13	Rockingham	38
Sanford	0	Whiteville	27
Sanford	6	Tabor City	19
Sanford	6	Hamlet	13
Sanford	0	Clinton	27
Sanford	0	Laurinburg	19

THE SEASON ON THE DIAMOND

In the SANFORD CENTRAL HIGH SCHOOL trophy case, we are proud to see a shiny cup won by our Championship team. Much hard practice goes into the making of every fine team and this year's nine was no exception. We are expecting as good or better team next season.

Sanford	11	Hamlet	3
Sanford	2	Wadesboro	3
Sanford	2	Clinton	10
Sanford	17	Hamlet	1
Sanford	10	Wadesboro	0
Sanford	7	Laurinburg	1
Sanford	4	Laurinburg	2
Sanford	5	Rockingham	2
Sanford	5	Clinton	4
Sanford	3	Carolina Frosh	4

CONFERENCE PLAY OFF

Sanford	12	Laurinburg	1
Sanford	9	Laurinburg	2

DISTRICT PLAY OFF

Sanford	7	Clinton	2
Sanford	10	Clinton	0

EASTERN PLAY OFF

Sanford	4	Kinston	2
Sanford	13	Kinston	2

STATE CHAMPIONSHIP

Sanford	0	Gray High	3
Sanford	4	Gray High	0
Sanford	4	Gray High	1

Girls' Baske

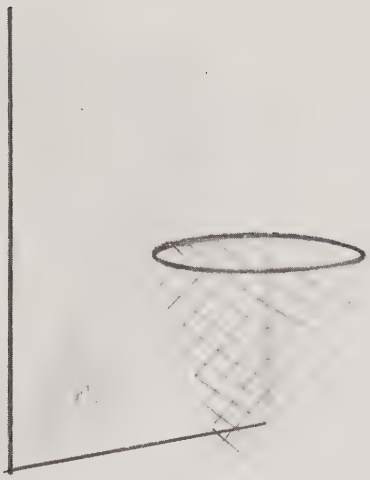

tball 1954 · 1955

Boys' Ba

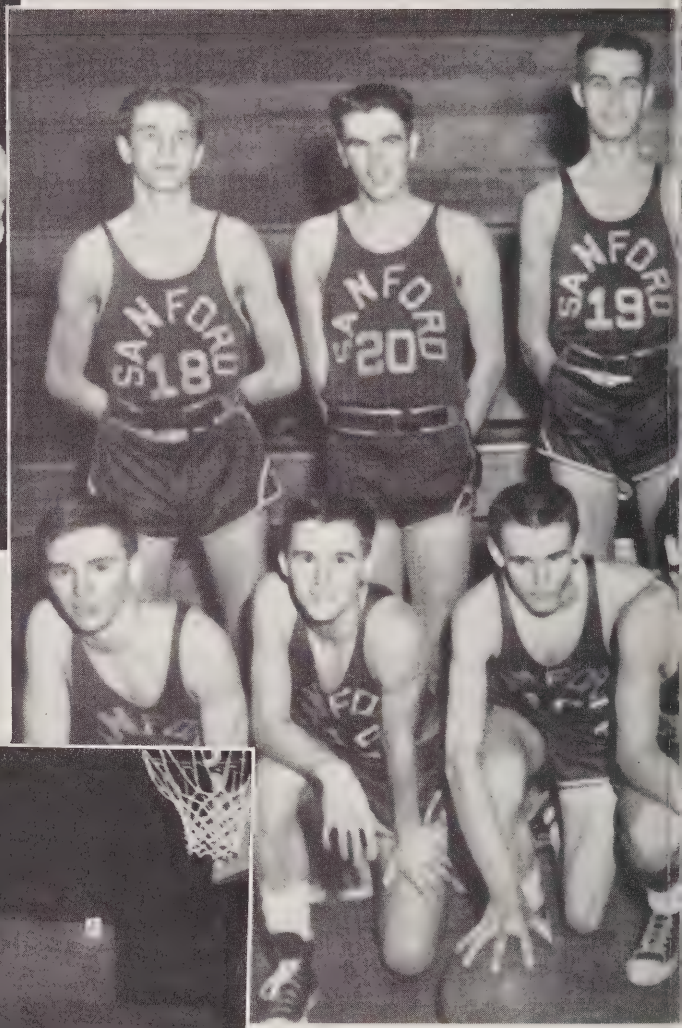

1954 ·

asketball

1955

GIRLS' BASKETBALL

The girls' squad has had a good season this year as Miss Oldham has worked long and tirelessly with them. At this time they are leading the district with a 4-1 record. They are looking for the top berth in the tournament to be played at Fayetteville in March.

Sanford	59	Chapel Hill	32
Sanford	76	Siler City	70
Sanford	77	Siler City	85
Sanford	53	Rockingham	59
Sanford	62	Rockingham	46
Sanford	68	Laurinburg	50
Sanford	51	Southern Pines	64
Sanford	65	Hamlet	58
Sanford	48	Fayetteville	47
Sanford	55	Fayetteville	42

BOYS' BASKETBALL

As we looked upon 1955 Yellow Jackets squad we saw many new faces. The boys have done a fine job all through the present season. As this goes to the press the team is working in preparation for the district play off. They are now tied for the top place in their class. Enthusiasm is growing over the State A.A. Finals to be played in our gym this March.

Sanford	52	Durham County	48
Sanford	49	Chapel Hill	34
Sanford	73	Siler City	61
Sanford	60	Siler City	42
Sanford	40	Burlington	85
Sanford	51	Durham County	81
Sanford	72	Rockingham	65
Sanford	70	Southern Pines	61
Sanford	55	Hamlet	42
Sanford	31	Chapel Hill	42
Sanford	68	Rockingham	35
Sanford	58	Laurinburg	78
Sanford	45	Southern Pines	43
Sanford	58	Hamlet	31
Sanford	26	ECC Frosh	69
Sanford	39	ECC Frosh	67
Sanford	64	Wadesboro	61

COACHES

Miss Angelette Oldham, *Girls' Basketball*
Mr. Robert K. Reynolds, *Football, Baseball*
Mr. Charles Huffman, *Boys' Basketball*

HOMECOMING COURT

Jane Bland, Martha Salmon, Grace Watkins, Nancy Cox.

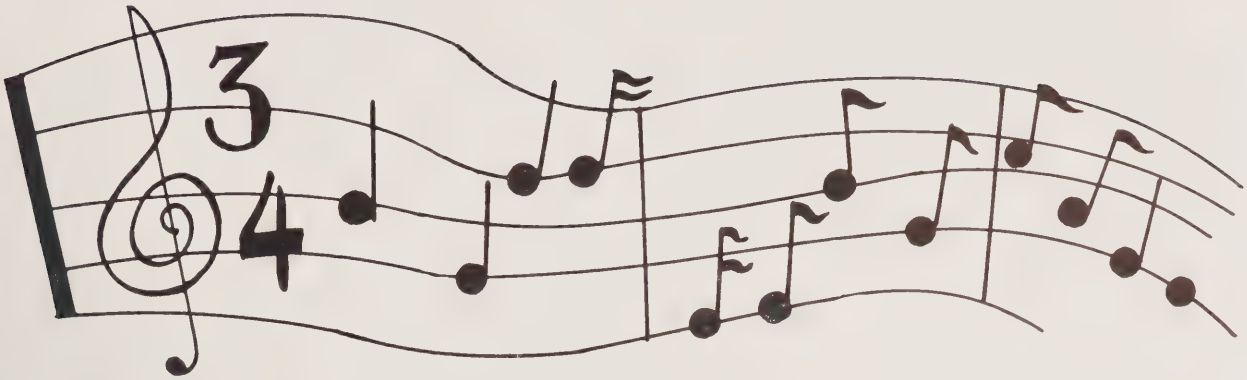

"Sanford High, Sanford High . . .

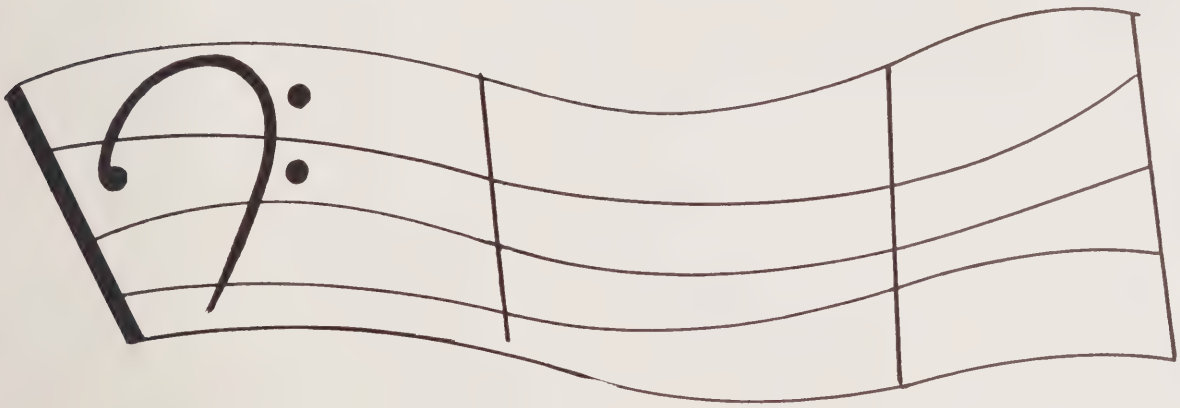

Here's to thee."

F E A T U R E S

S U P E R L A T I V E S

Mr. and Miss Sanford Central Hi

LYNN FOUSHEE JOHN NEWLIN

S U P E R L A T I V E S

Best Looking

Sybil Kelly

Dick Suddarth

Most Popular

Tommy Farlow

Joy O'Connell

S U P E R L A T I V E S

Neatest

Mike Lazarus—Ann Crowder

Most Talented

Ann Lee—Warren Womble

S U P E R L A T I V E S

Most Dependable

Willis Whitehead—Gladys Godwin

Most Likely to Succeed

Don Overman—Mary Jane Phillips

S U P E R L A T I V E S

Cutest

Mary Spears—Gene Cox

Most Athletic

Janet Eagle—Herman King

S U P E R L A T I V E S

Most Personality

Jack McBride—Nell O'Connell

Wittiest

Jean Futrelle—Philip Brown

MAJORETTES

Sylvia Harrington, *Mascot;* Linda Faye Tillman, Faye Phillips, Marie Gonnella, Jean Johnson Campbell, Edna Stone, Linda Womble, Pat Matthews, Betty Sellars, *Tumbler;* Patsy Massengill, *National Flag;* Betsy Perry, *School Flag;* Peggy Poole, *State Flag.*

CHEERLEADERS

Joy O'Connell, Betty Lou Cole, Mandy Morris, Judy Patterson, Mary Spears, Janet Hodges, Joyce Castleberry.

BAND

Margaret Bradley, Glenn Lloyd, Lou Graham, Reggie Humphrey, Elaine Carter, Patricia Proctor. *Second row*: Jimmy White, Ann Phillips, Eddie Underwood, Jennie Lee Stoval, Jo Ann Burroughs, Bunny McLeod, Manly Lucas, Nicky Porter, Lynn McIver, Robert Chiles, Donald Austin. *Third row*: Beverly Sellars, Richard Cox, Larry Lazarus, Richard Hayes, Joe Clark, Russell Fields, Faye McBryde, Rexine Kelly, Don Orr, Glenn Kelly, Bobby Sutton, Don Overman, Paul Kelly, Mike Lazarus, Mr. Gerald Willis, *Director*, John Newlin, Clifton Hood, Jack Crutchfield, Donald McFadyen, John Wayne Bridges, Horace Riddle.

GLEE CLUB

Miss Carolyn Brady, *director*, Janet Burge, Shirley Lynch, Pat Griffin, Marie Gonnella, Mandy Morris, Ann Phillips, Mary Buchanan, Linda Faye Tillman, Marie McNeill, Shirley Parrish, Beverly Johnston, Sybil McGinnis, Betty Sellers. *Second row*: Ann Lee, Jerri Clark, Hazel Arnold, Betty Perry, Faye Phillips, Lora Mae Burns, Sylvia Johnson, Frankie Kennedy, Elaine Carter, Kitty Makepeace, Marilyn Bridges, Ann Crowder, Mary Jane Phillips. *Third row*: Jennie Lee Stovall, Betsy Perry, Mary Sue Norris, Frances Liles, Gladys Godwin, Martha Salmon, Lillie Bradsher, Shelba Springs, Peggy Sasser, Edith Query, Wandeen Mannes, Betty Jo Cox. *Fourth row*: Harold Little, Nell O'Connell, Joy O'Connell, Grace Watkins, Linda Womble, Carolyn Southern, Polly Kelly, Janet Eagle, June Kidd, Rexine Kelly, Linda Douglas. *Fifth row*: Bobby Sutton, John Wayne Bridges, Johnny Russell, Bobby Dowd, Linda Harris, Flora Poe, Barbara Spivey, Joyce Castleberry, Elinor Salmon, Lynn Foushee, Pat McFadyen. *Sixth row*: Vernon Ude, Graydon Thomas, Hugh Childers, James McGinnis, Herman King, Gene Cox, Mike Norungolo, Ronald Morton, Willis Whitehead. *Seventh row*: John Newlin, Harry Gaster, Warren Womble, Mike Lazarus, Jack Crutchfield, Richard Hayes, Manly Lucas, Lynn McIver, Glenn Poole. *Back row*: Don Overman, Bill Russell, Donald Jones, Bob Kennedy, Jack Haug, Richard Duke, Jack McBride, Russell Fields, Eddie Underwood.

D. O. CLUB

Kneeling: R. H. Bobbitt, Lewis Spencer, Billy Cooper, Jerry Maddox, Clyde Morgan, J. C. Jones, Hugh Childers. *Standing*: Mr. S. Del Mastro, *Sponsor;* Charles Nance, Larry Smith, George Perry, M. C. Crowson, Dick Suddarth, Wade Childress, Johnny Russell, Billy Joe Gunter.

DRAMATICS CLUB

Seated: Edna Stone, Juanita Caviness, Norma Ann Beal, Gladys Godwin, Philip Brown, Marie Gonella, John Newlin, Lowell Graham, Frankie Kennedy, Gertrude Adcock. *Standing*: Ida Lee Bruton, Meta Morgan, Lillie Bradsher, Betty Jo Cox, Mary Frances Satterfield, Betsy Bobbitt, Shelba Springs, Barbara Spivey, Janet Eagle, Frances Liles, Sylvia Johnson, Marion Peckham, Pat Powers Adcock, Harold Adcock, Donnie Suggs, Edith Query, Peggy Sasser, Ann Stevens, Mr. Jerry Moody, *Sponsor;* Brenda Mancheck, Mary Lois Rouse.

BUS DRIVERS

Outside: Henry Rice, Glenn Martin, Johnny Womack, Tommy Farlow, Billy Lassiter.

Inside: Glenn Griffin, James Collier, Bobbie Beal, Johnny Thomas, Joyce Mason, Jimmy O'Connell.

BETA CLUB

First row: Webb McCracken, Don Overman, Jimmy White, Mrs. Freda Kriminger, *Sponsor;* Jimmy O'Briant, Peggy Fincher, Polly Kelly, Mike Lazarus, Joy O'Connell. *Second row*: Elaine Carter, Ann Phillips, Denise Lamberti, Jo Vila, Pat Matthews, Mandy Morris, Margaret Bradley, Jean Futrelle, Ida Lee Bruton, Norma Ann Beal, Beverly Johnston, Peggy Poole, Yvonne Gonella, Charlotte Thomas, Patricia Proctor, Rexine Kelly, Billy Monroe. *Third row*: John Wayne Bridges, Warren Womble, Wendell Walker, Bobby Woods, Edgar Lineberry, Willis Whitehead, Ernestine Harrington, Dora Smith, Becky Ellis, Janet Hodges, Sarah Isenhour, Sybil Kelly, Martha Salmon, Betty Jo Cox, Hazel Arnold, Shelba Springs, Mary Berryman, Gladys Godwin, Barbara Spivey, Lynn Foushee, Eddie Underwood.

HOBBY CLUB

Kneeling: Wayne Hilliard, Larry Lazarus, Donald Austin, Robert Leath, Don Orr, Nicky Porter, Eddie Underwood, Waylon Wilson. *Standing*: Bob Wallace, Edwin Smith, Richard Duke, Jimmy Seagroves, Johnny Thomas, Robert Ingram, Vernon Ude, Jack Haug, Bill Russell, Keith Buchanan, Billy Jo Willett, Mr. Arnold R. Medlin, *Sponsor*.

MONOGRAM CLUB

Mr. Robert K. Reynolds, *Sponsor;* Ronald Morton, Patsy Galyon, Gene Cox, Carolyn Holder, Tommy Farlow. *Second row*: Janet Eagle, Glenn Poole, Roger Marshburn, Marilyn Bridges, Nell O'Connell, Joy O'Connell, Delores Atkins, Pat Griffin, Mary Spears. Janet Hodges, Joyce Castleberry. *Third row*: Mike Norungolo, Webb McCracken, Raymond Blakeley, Larry Smith, Richard Hayes, Lou Graham, Peggy Sasser, Edith Query, Donnie Suggs, Wandeen Maness, Shirley Lynch. *Last row*: Lacy Johnson, Bobby Wood, Lewis Spencer, Wade Childress, Johnny Monroe, Roy Seawell, Herman King, Lynn McIver, Betty Jo Winfree, Lu Ann Oldham, Dot Hodges.

LANDSCAPE CLUB

Front row: Manly Lucas, James McGinnis, Graydon Thomas, Rickie Kimrey, Reuben Gainey, Donald Austin, Lynn McIver, Jack Crutchfield, Jimmy Page, Robert Chiles, Jimmy Benner, Wesley Cherry, Gene Cox, Lacy Johnson, Pat Kelly, Bunny McLeod. *Back row*: Mr. Charles Huffman, *Sponsor;* Kent Stewart, Harry Gaster, Glenn Kelly, Gary Johnson, Johnny, Crutchfield, Robert Leath, Wayne Johnson, Jack Haug, Roger Marshburn, Eddie Wood, John Glass, Murphy Beal, Clifton Hood, Wayne Hilliard.

WILDLIFE CLUB

Front row: Bobby Sutton, Russell Womble, Charles Foushee, Horace Riddle, Richard Patterson, Pat Kelly, Glenn Martin, Rex Thomas, Temple Sloan, Larry Watson, Clyde Morgan, Lowell Graham. *Back row*: Johnny Thomas, Jesse Holder, Billy Dowdy, Bob Wallace, Billy Hulbert, Sammy Baggett, Raymond Toler, Charles Liles, Robert Leath, Billy Joe Willett, Johnny Paschal, Jimmy Seagroves, Richard Duke, Keith Buchanan, Johnny Womack, Gene Cox, George Perry, Billy Cooper, Billy Joe Gunter, Mr. Arnold Medlin, *Sponsor.*

SENIOR TRI-HI-Y

Front row: Nell O'Connell, Charlotte Thomas, Mary Jane Phillips, Ann Crowder, Shelba Springs. *Second row*: Miss Jane Swindell, *Sponsor;* Edna Stone, Jean Futrelle, Nell O'Connell, Flora Poe. *Third row*: Mary Quillin, Pat McFadyen, Linda Harris, Marie Gonella, Gladys Godwin, Delores Atkins. *Fourth row*: Sybil Kelly, Lillie Bradsher, Mary Spears, Janet Hodges, Frances Liles. *Fifth row*: Juanita Caviness, Ann Lee, Jane Bland, Becky Ellis, Lynn Foushee.

FUTURE TEACHERS OF AMERICA

Seated: Jean Futrelle, Mary Jane Phillips. *Standing*: Pat Perry, Pat McFadyen, Sybil Kelly, Lynn Foushee, Paul Kelly, Rex Thomas, Glenn Lloyd, Mr. M. A. McLeod, *Sponsor;* Bobby Gaster, Ann Crowder, Ernestine Harrington, Charlotte Thomas, Janet Hodges, Janet Burge, Delores Atkins.

JUNIOR TRI-HI-Y

Front row: Virginia Marston, Margaret Bradley, Elaine Carter, Jerri Clark. *Second row*: Linda Faye Tillman, Shirley Lynch, Patsy Galyon, Pat Griffin, Betty Sellars. *Third row*: Elinor Salmon, Ann Phillips, Grace Watkins, Hazel Arnold, Carolyn Lee, Jo Vila. *Fourth row*: Miss Jane Swindell, *Sponsor;* Priscilla Knight, Rexine Kelly, Betsy Perry, Dale Avery, Betty Lou Cole, Judy Patterson, Joyce Castleberry. *Fifth row*: Mandy Morris, Carolyn Southern, Nell Parrish. *Back row*: Linda Womble, Lora Mae Burns, Pat Matthews, Betty Perry, Patricia Proctor, Carolyn Holder, Wandeen Manness.

STUDENT COUNCIL

Seated: Mary Jane Phillips, Jean Futrelle, Miss Eleanor Tapp, *Sponsor;* Mr. James R. Odom, *Principal;* John Newlin, Jean Primm, Robert Chiles. *Standing*: Mary Frances Satterfield, Lora Mae Burns, June Kidd, Don Overman, Betty Lou Cole, Willis Whitehead, Faye Knight, Mike Lazarus, Donald Austin, Tommy Farlow, Temple Sloan, Billy Joe Willett, Paul Kelly, Bunny McLeod, Rex Thomas, Elwyn Buchanan, Lou Graham, Janet Yarborough.

SOPHOMORE TRI-HI-Y

Front row: Dot Hodges, Marie McNeill, Betsy Love, Jean Primm, Lou Liles, Gail Brinn, Janet Yarborough, Ann Hutchens, Mrs. James Bostic, *Sponsor*. *Second row*: Sarah Jo Moses, Peggy Gullege, Patricia Brice, Mary Lee Fields, Nancy Oldham, Linda Douglas, Sybil McGinnis. *Third row*: Jo Ann Burroughs, Reggie Humphrey, Lou Graham, Kitty Makepeace, Shirley Parrish, Elizabeth Carrington, Marjorie Petty, Nancy Campbell.

KEY CLUB

Front row: Louis Spencer, Elwyn Buchanan, Johnny Monroe, Robert Chiles, Ronald McNeill, Ronald Morton, Jimmy Benner, Harold Little, Gene Cox, Larry Smith, Larry O'Connell, Richard Hayes, Don Overman, Mr. S. Del Mastro, *Sponsor*. *Back row*: Tommy Farlow, Eddie Wood, Lacy Johnson, Jimmy O'Connell, Herman King, Donald Austin, Bill Russell, Glenn Poole, Rickie Kimrey, Mike Lazarus, Warren Womble, John Newlin.

MARSHALS

Denise Lamberti, Jo Vila, Ann Phillips, Joyce Castleberry,
Ronald McNeill, Webb McCracken, Malcolm McLeod, Robert Chiles.

JUNIOR MUSIC CLUB

Front row: Martha Salmon, Pat McFadyen, Janet Hodges, Mary Spears, Lynn Foushee, Juanita Caviness, Elaine Carter, Nell O'Connell, Joy O'Connell. *Second row*: Beverly Johnston, Mary Jane Phillips, Pat Perry, Janet Burge, Linda Harris, Margaret Bradley, Priscilla Knight, Charlotte Thomas. *Third row*: Edith Query, Sybil Kelly, Mary Quillin, Jerri Clark, Patricia Proctor, Linda Faye Tillman, Mandy Morris, Rexine Kelly, Ann Phillips, Ann Lee, Mrs. Phil Yarborough, *Sponsor*.

SANDPRINTS

Lynn Foushee, Patricia Proctor, Juanita Caviness, Miss Mary Lee Jackson, *Sponsor,* Mary Jane Phillips, Jo Vila, Shelby Jean Coe, Pat Perry, Sybil Kelly, Mary Quillin.

PANORAMA

Seated: Janet Hodges, Shelba Springs, Jean Futrelle, Pat Perry, Pat McFadyen, Beverly Johnston, Delores Atkins, Gladys Godwin, Flora Poe, Shirley Smith, Sybil Kelly, Barbara Spivey, Sylvia Matthews, Ann Crowder, Lillie Bradsher. *Standing*: Miss Louise Beverly, *Sponsor;* Bobby Sutton, J. C. Jones, Jack Haug, Bobby Gaster, Zeta Stanley, Pat Powers Adcock, Frances Liles, Margaret Bradley, Dale Avery.

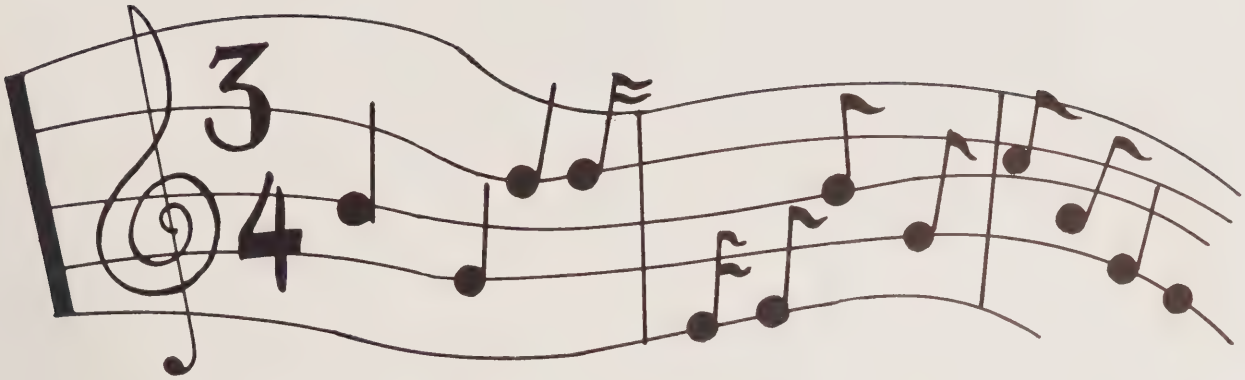

"And countless others—

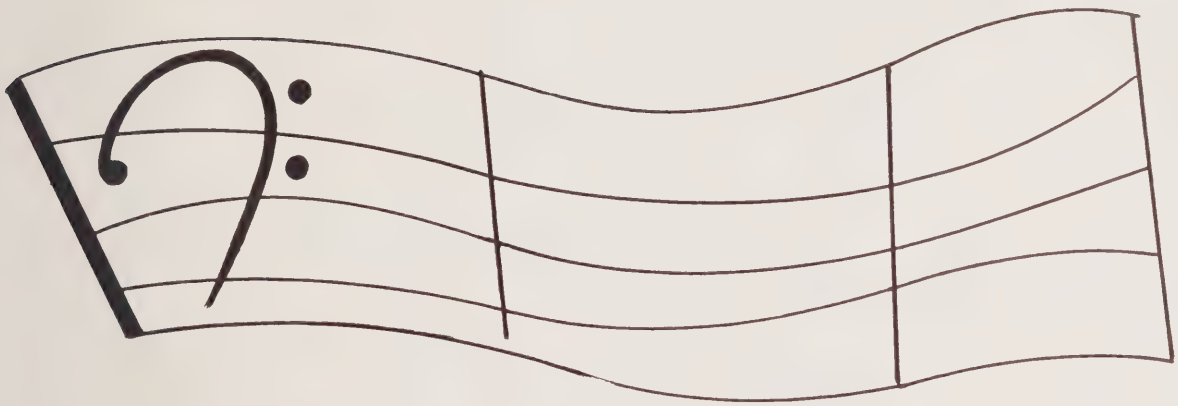

far and near . . ."

ADVERTISEMENTS

SANFORD BRICK & TILE COMPANY

RED SHALE AND ROUGH

TEXTURE BRICK

Phone 3-8611

Colon, N. C.

Compliments of

Five Points Texaco Service

AND

Sanford Bowling Center

SANFORD, NORTH CAROLINA

Compliments of

King Roofing & Manufacturing Co.

Compliments of

ROSSER'S MEN SHOP

Jonesboro Heights

Stewart's Hardware & Supply Co.

Building Supplies—Hardware

119 S. Endor Street

Telephone 3-7231

SANFORD, NORTH CAROLINA

Compliments of

Gunn Veneer and Lumber Company, Inc.

SANFORD, N. C.

Brown's Auto Supply Company

"Any Part For Any Car"

FRIGIDAIRE APPLIANCES

RCA TELEVISION

Sales and Service

Phone 3-9051

SANFORD, NORTH CAROLINA

BEST WISHES

WILLIAMS-BELK COMPANY

★

The South's Largest Distributor

of Merchandise

Compliments of

SANFORD BOOK & STATIONERY STORE

122 Carthage Street

Sanford, N. C.

Compliments of

JONES DEPARTMENT STORE, INC.

Clothing & Shoes for the Entire Family

National Bank of Sanford

SANFORD, NORTH CAROLINA

★

Member

Federal Deposit Insurance Corporation

Federal Reserve System

Sanford Sash & Blind Co.

Building Materials of all Kinds

Phones 4-4466—4-4471

Cole Street

BANKINGPORT, INC.

General Insurance

W. H. (Bill) Ray, Mgr.

234 Wicker Street

SANFORD, N. C.

Sanford Auto Supply, Inc.

128 N. Steele St. Phone 4-2611

O. O. Harrill, Mgr.

Wholesale Auto Supplies

On The Corner

Carthage & Steele Streets

COLE'S PHARMACY

"Your Family Drug Store"

Drop in—Anytime

Phone 3-1111

Compliments of

John W. Eshelman & Sons

SANFORD, NORTH CAROLINA

Manufacturers of

RED ROSE FEEDS

BEST WISHES

from

STANLEY'S

Sanford's Leading Credit Jewelers

143 Steele Street Phone 1300

SANFORD, NORTH CAROLINA

BEST WISHES

from

Jonesboro Drive-in Griddle

BEST WISHES

D. F. Harris & Son

Dela Harris, '25

Fletcher Harris, '44

"Insurance—That's Our Business"

110 Carthage St.

Compliments of

W. Koury Company, Inc.

Manufacturers Work and Play Clothes

SANFORD, NORTH CAROLINA

FATHER GEORGE MILLS

FABRIC SHOP

100 Carthage St.

Phone 3-7861

"Fabrics for Every Season"

Bowen Office Equipment Co.

Royal Typewriters

Sales & Service

SANFORD, N. C.

Mac's Typewriter Service

THE TOWN SHOP

EXTENDS
CONGRATULATIONS
TO
SENIORS 1955

Compliments of

Atkins Self-Service Market

With The Products That We Sell
Is Our Pledge To Serve You Well.

CRIB-BUSTER fertilizer for corn and
SUPER-SAPONA and YELLOW SPECIAL
for Tobacco.

Lawn Fertilizers

SAPONA MILLS, INC.

Telephone 4-7361 SANFORD, N. C.

Wagoner's Jewelers

Sanford's Oldest and Largest

Phone 3-3561

AIR CONDITIONED

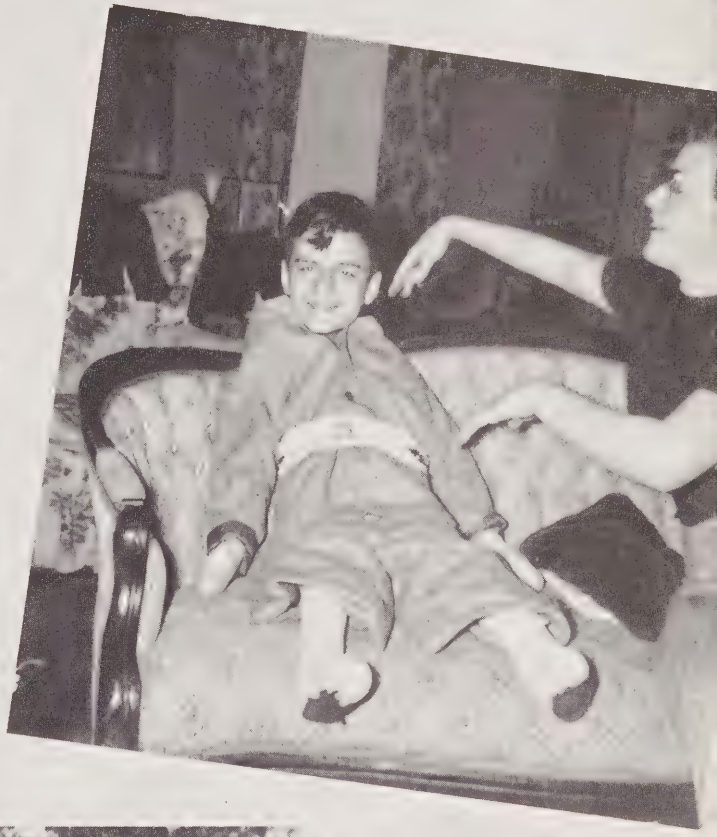

SANFORD TEXACO SERVICE

LUBRICATING—WASHING
POLISHING

Sam Brown, Proprietor

PHONE 4-8371

MAR-LEE SHOP

JONESBORO HEIGHTS

Ready-Mixed Concrete

Sanford Ice & Coal Company

Phone 3-5351

Compliments of

Cotten's Texaco Service

Intersection of No. 1 Highway & Wicker St.

Phone 3-9631

"Where You Get Service PLUS"

James Cotten Russell Cotten

BEST WISHES TO
THE SENIORS

LADIES STYLE SHOP

Compliments of

Howard's Children Shop

138 N. Steele St. Sanford, N. C.

Jim's Drive-In Grill

The Home of Good Food

SANFORD, N. C.

GALLUP'S HARDWARE

Sporting Goods

General Hardware

Phone 3-5781

Dr. Hunter's Hatchery, Inc.

Baby Chicks, Poultry Feeds & Supplies

Phone 4-3281

SANFORD, N. C.

Compliments of

A & W RAILWAY

SANFORD, N. C.

CONGRATULATIONS, SENIORS

Childress Transportation Company

Compliments of

Patterson's Stockyards & Packing Company

+

Packers of Quality Meat Products

+

SANFORD, N. C.

Phone 3-8411

Highway 421—4 Miles North of Sanford

Compliments of

LOVE'S GROCERY

BEST WISHES SENIORS

BUCHANAN'S

RADIO TV RECORDS

KAMMER, Inc.

SANFORD'S YOUNG
MEN'S SHOP

Steele Street

Progressive Stores, Inc.

"Home of Better Values"

Sanford's Own Chain Grocery

E. M. O'CONNELL & SON
GROCERY

JONESBORO HEIGHTS

Broadway Roller Mills

Manufacturers of

High-Grade Flour, Meal and Feed

SANFORD, NORTH CAROLINA

Compliments of

ACME DRUG COMPANY

THE REXALL STORE

Phone 4-2861

BEST WISHES

BUTTERCUP
ICE CREAM
COMPANY

SANFORD, NORTH CAROLINA

BEST WISHES
SENIORS

I. SCHNEIERSON & SONS

Jones-Lee Furniture, Inc.

"Better Home Furnishers"

SANFORD, N. C.

Compliments of

Lee Motor Company

"Your Friendly Ford Dealer"

CENTER THEATRE

Telephone 2-2411

Jonesboro Heights

SANFORD, NORTH CAROLINA

Central Bank & Trust Company

Save part of every dollar you earn before you spend a penny for anything

Sanford, N. C. Broadway, N. C.

Compliments of

LYNN PERRY

Sinclair Refining Co.

Fuel Oil—Kerosene—Gasoline

Phone 4-2166

Sanford Furniture Company

Manufacturers of

18th Century Bedroom & Functional Furniture

DISPLAYS AT

American Furniture Mart
666 Lakeshore Drive
Chicago, Illinois

New York Furniture Exchange
206 Lexington Avenue
New York, N. Y.

Southern Furniture Exposition Building
High Point, N. C.

Western Furniture Exposition
San Francisco, California

Los Angeles Furniture Mart
Los Angeles, California

BEST WISHES FROM THE

Fairview Dairy Bar

Compliments of

SACO LOWELL SHOPS

EDWARDS DIVISION

SANFORD, N. C.

Lawrence Freezer Locker

"The Food Bank"

Specializing in pork processing and curing

Wicker Oil Company, Inc.

Jobbers Shell Oil Products

FUEL OIL—GASOLINE—KEROSENE

Prompt Service

J. Shelton Wicker

Box 1021 Sanford, North Carolina

Frank's FLORIST
PHONE 858
SANFORD, N.C.
FLOWERS AT THEIR BEST

BEST WISHES

SENIORS

HEINS TELEPHONE COMPANY

Firestone Dealer Store

235 Wicker St.

SANFORD, N. C.

CONGRATULATIONS
SENIORS

OLIVER'S CAFE

RIDDICK PLUMBING CO.

PLUMBING—HEATING
INSTALLATION—REPAIRS

Telephone 2-2472
Jonesboro Heights
SANFORD, N. C.

Compliments of

McBryde Oil Company, Inc.

TEACHER
800
IN LOVE

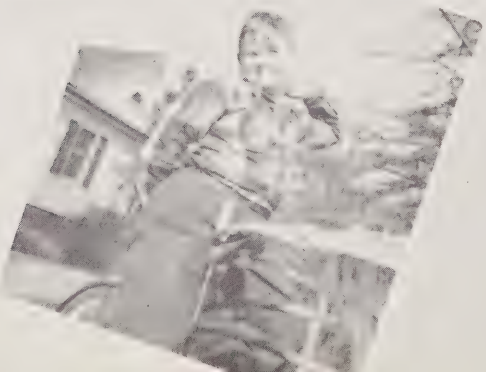

CONGRATULATIONS

SENIORS

DOWNTOWN MOTORS

See SYLVANIA Television
Featuring Halo Light

Sanford Radio Company

Phone 3-3931

Home Appliance Company

Phone 4-5041

RIP-VAN-WINKLE MOTEL

U. S. Highways

1 15 501

SANFORD, NORTH CAROLINA

BEST WISHES SENIORS

TILLMAN'S RADIO SHOP

235 Chatham Street Phone 4-8521

Wright-Dickens Furniture Company

"EXCLUSIVE FURNITURE"

SANFORD, NORTH CAROLINA

Graduate to Greater Food Savings

At Your Friendly

COLONIAL STORE

+

215 Carthage Street

SANFORD, N. C.

ROY DIXON TIRE CO.

PENNSYLVANIA TIRES

816 Woodland Ave. Phone 4-2241

SANFORD, N. C.

Compliments of

DUTCH FARMS

Member of National

CHICKEN IN ROUGH

Restaurants

5 Miles South of Sanford

on U. S. 1, 15 & 501

RICHMAHR RESTAURANT and TRUCK STOP

3 Miles South of

SANFORD, NORTH CAROLINA

THE THRIFT SHOP

"Where Your Dollars Have More Cents"

Phone 4-2676 Corner Endor & Wicker

"BUDD'S"

MASTER TIRE SERVICE

in front of the courthouse

Lee Avenue Phone 3-6531

JOE P. BRANNON

GENERAL CONTRACTOR

N. C. License Number 2354

We Specialize In Remodeling

SANFORD, N. C.

MAKEPEACE MILLWORK COMPANY

BRYAN FURNITURE COMPANY

105 W. Main St.
Jonesboro Heights
SANFORD, N. C.

Southern Utilities

CROSLEY REFRIGERATORS

RANGES—HOME FREEZERS

RADIOS

LEE DRUG STORE

"Any Prescription Any Time"

SANFORD, N. C.
Joe Lazarus, Proprietor
Phones 74—75

Motor Delivery

Air Conditioned

CONGRATULATIONS
SENIORS

LADY JUNE BAKERY

Compliments of

OLIVER'S

Ladies' Ready-to-Wear—Millinery

BEST WISHES

SENIOR CLASS

SANFORD CENTRAL HIGH

+

C. Burge Real Estate

MANN IMPLEMENT

Dial 4-3351

Tommy Mann

Buchanan's Tire Service

Vennon Buchanan James Cotton

Phone 3-7532

HELPING TO BUILD

A Finer Carolina

THROUGH

★ Agricultural Development

★ Community Improvement

★ Industrial Expansion

CAROLINA POWER & LIGHT COMPANY

BEST WISHES FROM THE

HOTEL CAROLINA

FIRE PROOF — 75 ROOMS

James R. Simpson, Manager

SANFORD, NORTH CAROLINA

COMPLIMENTS

Sanlee Chevrolet Co., Inc.

215 South Steele Street

Sales and Service

CONGRATULATIONS

SENIORS

Radio Station

W E Y E

Owned and Operated W. W. Primm

Compliments of

ELLIS MERCANTILE COMPANY

HOLT SUPPLY COMPANY

SANFORD, NORTH CAROLINA

RUSTIN'S — *Furniture*

It's a Fact — "You can Save Money at RUSTIN'S"

200 Charlotte Ave. Phone 4-4741 Sanford, N. C.

OH TO BE YOUNG AGAIN

+

General Foundry & Machine Company

+

SANFORD, NORTH CAROLINA

Jones Kelly Real Estate

expresses

BEST WISHES, SENIORS

CONGRATULATIONS

Lee Hardware Company

Sanford Building & Loan Association

W. J. Brinn, Manager

124 North Steele St.

SANFORD'S
LARGEST CREDIT JEWELERS

152 South Steele Street

SASLOW'S, INC.

Sanford Motor Sales, Inc.

DE SOTO—PLYMOUTH

Complete Automotive Service

★

Sanford, North Carolina

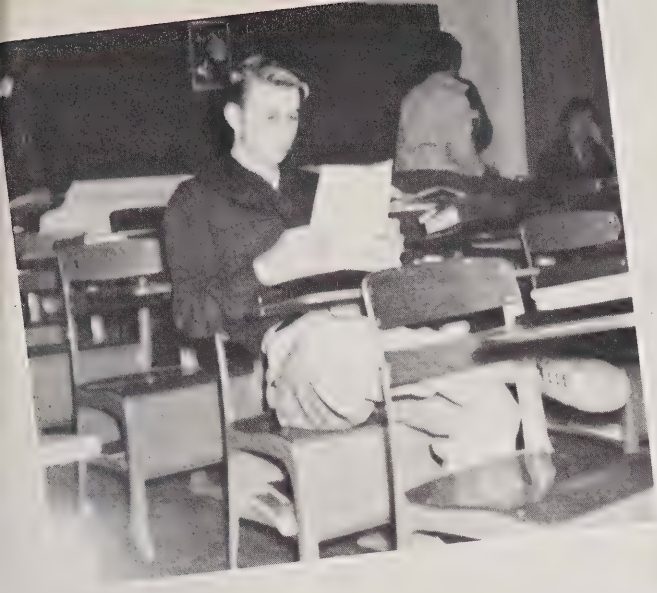

JONESBORO'S NEW

LEE DRUG STORE

AIR CONDITIONED

COMPLETE NEW PRESCRIPTION COUNTER

REXALL AGENCY

First in Prescriptions

Jonesboro Heights, Sanford, N. C.

Robert Neal Watson and Fred Ray, Jr.
Registered Pharmacists

Telephone 2-2222

Compliments of

LEE BRICK & TILE Company, Inc.

★

SANFORD, N. C.

5 Miles North On U. S. 1

Compliments of

Todd's Food Center

Henry Todd, Proprietor

SANFORD, N. C.

Dalrymple's

SINCE 1923

To the Graduating Class of Sanford
High School
To the Lower Classes
Best Wishes
From

Efird's
DEPARTMENT STORE

Fairview Dairies
Inc.

"Home of Good Ice Cream and Milk"

★

SANFORD, NORTH CAROLINA

Compliments of

BORDEN BRICK & TILE

PHONE 3-7411

COMMON BRICK **FACE BRICK**
BUILDING TILE **DRAIN TILE**

DARK and HARRINGTON

SHEET METAL OF ALL KINDS
AUTO RADIATOR REPAIRING AND REBUILDING
AUTO BODY GLASS MADE TO ORDER

Telephone 3-5976

Pryor Dark — Jones Harrington

Compliments of

FIELD'S ICE & COAL COMPANY

Phone 3-3711

SANFORD, NORTH CAROLINA

ROGERS FUNERAL HOME

Ambulance Service

Phone 3-1711

Cameron & Graham Company

Millwork—Store Fixtures
Kitchen Cabinets

Phone 4-3331

Matthews St. SANFORD, N. C.

If It's Printing . . .

COLLINS PRESS

Masonic Building

SANFORD, NORTH CAROLINA

JONESBORO DRY CLEANERS

"Dependable Service"

C. S. Bullock and Jesse White
Proprietors

Phone 2-2416

SPROTT BROS. FURNITURE CO.

"The Home of Quality Furniture"

148 S. Moore St.
SANFORD, N. C.

BEST WISHES
AND
GOOD LUCK
SENIORS

COOPER OIL CO.

BEST WISHES
SENIORS
From

Key Upholstering Shop

THOMAS OIL COMPANY

MOBILOIL—MOBILHEAT

P. O. Box 911 Phone 3-6281
SANFORD, NORTH CAROLINA

COMPLIMENTS

ROSE'S 5-10-25c STORES

Central Carolina's Most Modern
Variety Store

137 stores serving the South

SANFORD COCA-COLA BOTTLING COMPANY

CARROLL & GIFT

Plumbing and Heating Contractors

801 Wicker Street Telephone 3-7041

State License 547

SANFORD, NORTH CAROLINA

DOSSENBACH'S

FINER FURNITURE

"Always A Saving"

211 Wicker St. Phone 3-5131

Compliments of

F & W GRILL

Air Conditioned

SANFORD, N. C.

REX McLEOD

JEWELRY—WATCHES

MUSIC SUPPLIES

101 Wicker Street

SANFORD, N. C.

+

Compliments of

L. P. Cox Company

+

Compliments of

Fenstamacher's Gas Co.

Distributors of Philgas

The all-purpose fuel for

COOKING—HEATING

TOBACCO CURING

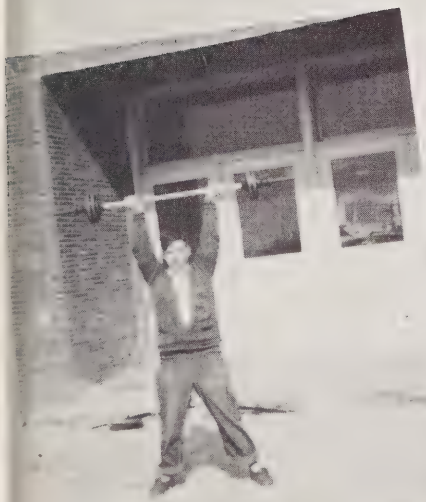

Compliments of

MR. AND MRS. A. P. PHILLIPS

SANFORD TIRE SERVICE

RECAPPING—VULCANIZING

229 Chatham Street

Compliments of

REX L. KELLY

Robertson Fertilizer

Phone 3-5971

BEST WISHES

TO THE SENIORS

WILKINSON CADILLAC OLDSMOBILE

PRUETT ROOFING & SHEET METAL WORKS
Gutters—Down Spouts—Built-up Roofing
Philco Appliances—Oil Burner Furnaces
Phone 2-2941

BEST WISHES SENIORS

NANCE WHOLESALE

CAMCO CONSTRUCTION COMPANY
"We lighted the Athletic field"

We appreciate contributions from

HESTER-WILSON
LASSEN'S
HANK'S ESSO STATION
BOGER'S
PENNEY'S
PERRY'S GARAGE
CITY DRY CLEANERS
JOHN W. LILES
CENTRAL CAROLINIAN

Working TOGETHER...

Working together is the theme of the OBSERVER PRINTING HOUSE publications department. We cannot do our best work without your assistance—you cannot expect to get the best results from your efforts without willing assistance and coöperation from your printer.

★

ARTISTS AND CRAFTSMEN WORK TOGETHER IN CREATING IMPRESSIVE AND LASTING RECORDS OF YOUR YEARS IN SCHOOL—

OBSERVER
PRINTING HOUSE
CHARLOTTE, N. C.

Sandprints 1955

OBSERVER PRINTING HOUSE
CHARLOTTE
NORTH CAROLINA
KINGSKRAFT